CHIEFTAIN

WS

1961

ELIZABETH SPECKELS

#1

5¢

DEDICATION

Daryl Ost

We, the senior class of 1961, dedicate this annual to our good friend and former classmate Daryl Dean Ost.

Daryl was born June 13, 1942. He had lived on a farm south of Tulare since birth. He was the son of Mr. and Mrs. Brandt Ost.

Daryl attended Tulare School from the first grade and was a member of the junior class of Tulare High School. Daryl was also a member of the Tulare football and track team, chorus, the "T" club, the Future Farmers of America and a 4-H Club

The young Tulare High School athlete died in a tractor mishap on April 18, 1960. Memorial services were held on April 21, 1960 at the Tulare Methodist Church. The following was written by Mrs. Henze in memory of Daryl.

Dedication

Prairie earth, pillow him gently,
He loved the rain, and the sun, and the sky,
Farm boys hear music in April winds sighing,
Whisper a melody as you softly pass by.

Cover with beauty this place of his resting,
Wild rose and clover, and meadow grass deep;
Lark, sing your flute song from the post by the pasture,
Rabbit tread softly, disturb not his sleep.

Here lies a boy, a true sportsman and hunter,
Wild geese, salute, as northward you pass,
Little brown pheasant hen, you can build safely
Your nest in the fence-row amid the tall grass.

Sunlight and starlight, seedtime and harvest,
Autumn's bright russet and springtime's new green,
They will pass yearly, but we will remember
A laughing young schoolboy, forever sixteen.

Annual Staff

EDITOR ..... LINDA WENDLAND

BUSINESS MANAGERS ..... BONNIE BLUME, BARBARA RADCLIFFE

LAYOUT EDITOR ..... MAXINE NEITZEL

BOYS' SPORTS EDITOR ..... DAVID ROEBER

GIRLS' SPORTS EDITOR ..... YVONNE KLOSS

ACTIVITY EDITORS ..... RUBY COCKRELL, ELSIE STANLEY

GRADE PICTURES ..... SANDRA MARZAHN, DALE HOFEMANN

PHOTOGRAPHER ..... GORDON HAAG

TYPISTS ..... DELORES PRICE, BARRY SIRES

ADVISOR ..... MR. RICHARD FLISS

Pow Wow Staff

Bonnie Blume
Girls' Sports Editor

Maxine Neitzel
Typist

Gordon Haag
Mimeograph Operator

Dale Hofemann
Mimeograph Operator

Delores Price
Typist

Yvonne Kloss
Typist

Barry Sires
Mimeograph Operator

Ruby Cockrell
Business Manager

Linda Wendland
Typist

David Roeber
Boys' Sports Editor

Sandra Marzahn
Business Manager

Elsie Stanley
Typist

The senior journalism class is responsible for publishing the school paper and preparing the annual, which is later printed by a commercial company.

The publishing of the school paper consists of soliciting ads and subscriptions; gathering material and writing articles.

The paper is published and distributed once a month.

Our advisor is Richard Fliss.

Barbara Radcliffe
Editor

ADMINISTRATION

Superintendent of Schools

MR. HAROLD KLOSS

Black Hills
Teachers College
Northern State
Teachers College
University of
South Dakota

Algebra I
Geometry
Student Council Advisor

Board of Education

Walter Avery

Milton Kopplin

Vera Wegner

Stanely Hughes

Lyle Christenson

Glenn Otto

Eugene Meyer

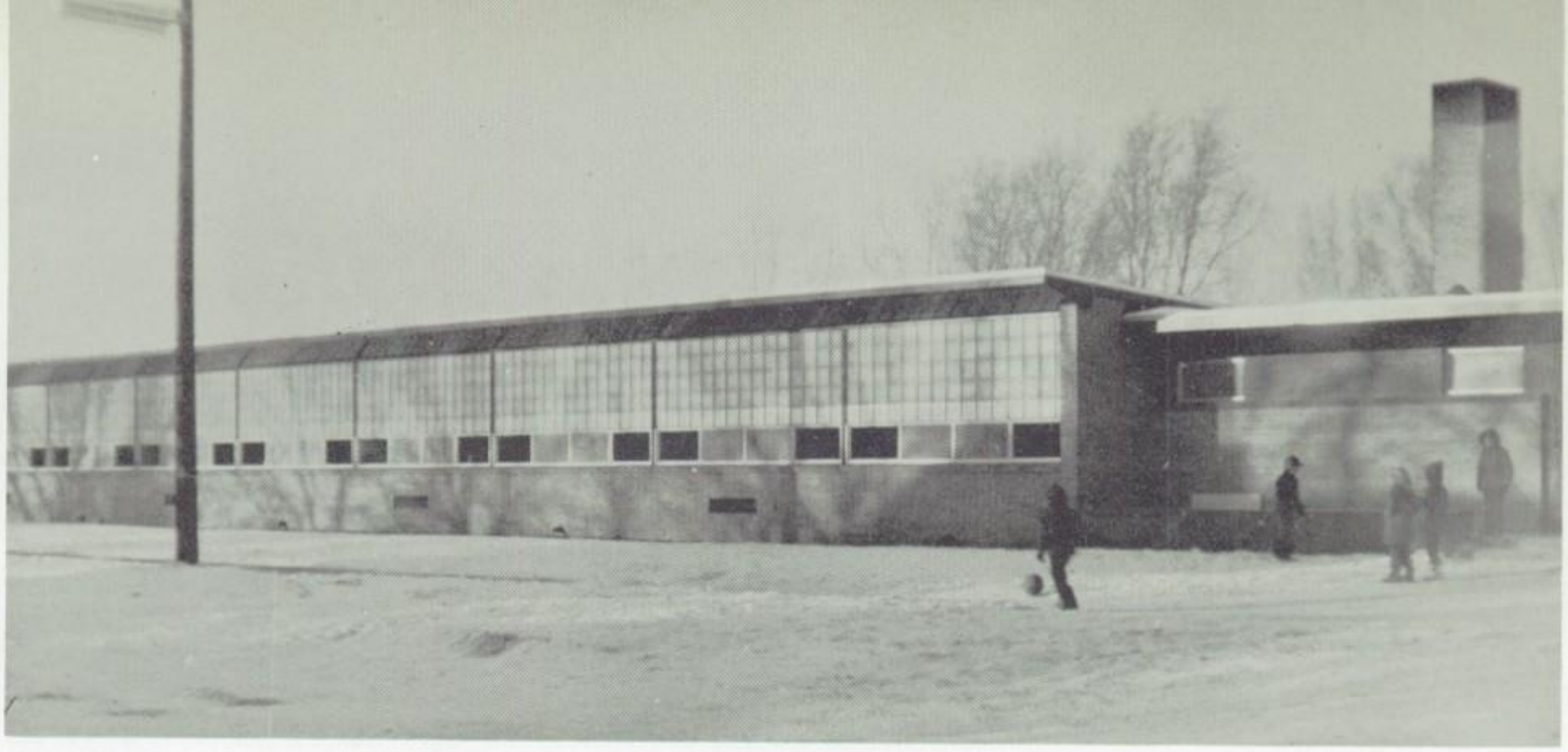

Grade School

All-Purpose Room

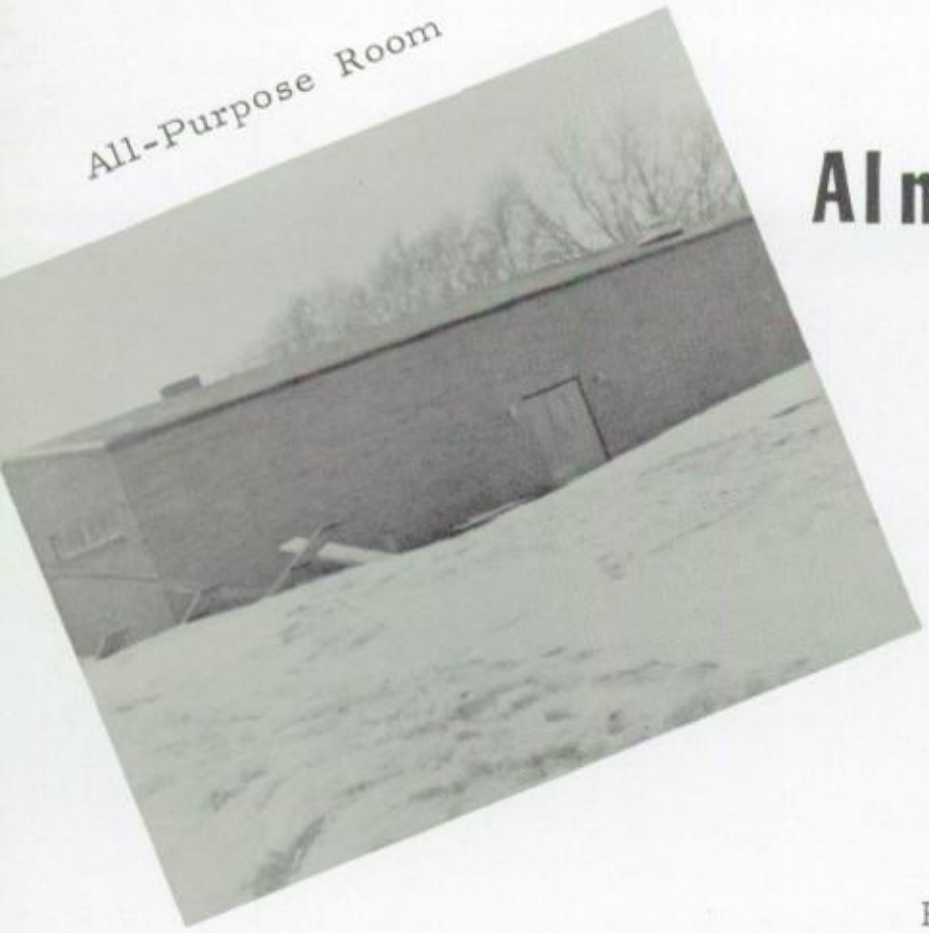

Alma Mater

Ag. Shop

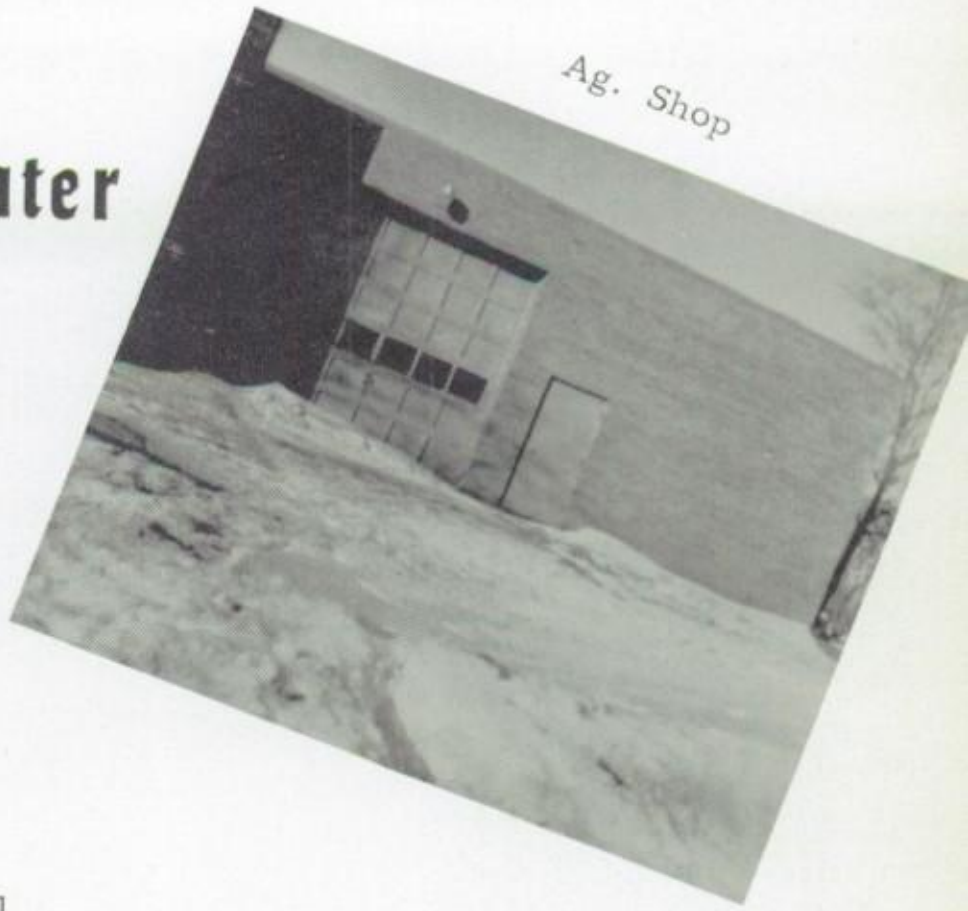

High School

Cook - Grayce Benning

Cook - Martha Brugger

Cook - Laura Josewski

Custodian - Elmer Meyer

Secretary - Vera Wegner

Custodian - Elbert Swaney

Bus Driver - Delbert Otto

Bus Driver - Claud Foutain

Bus Driver - Elton Miller

Bus Driver - Harry Cockrell

Bus Driver - Gary Nelson

Bus Driver - Leslie Binger

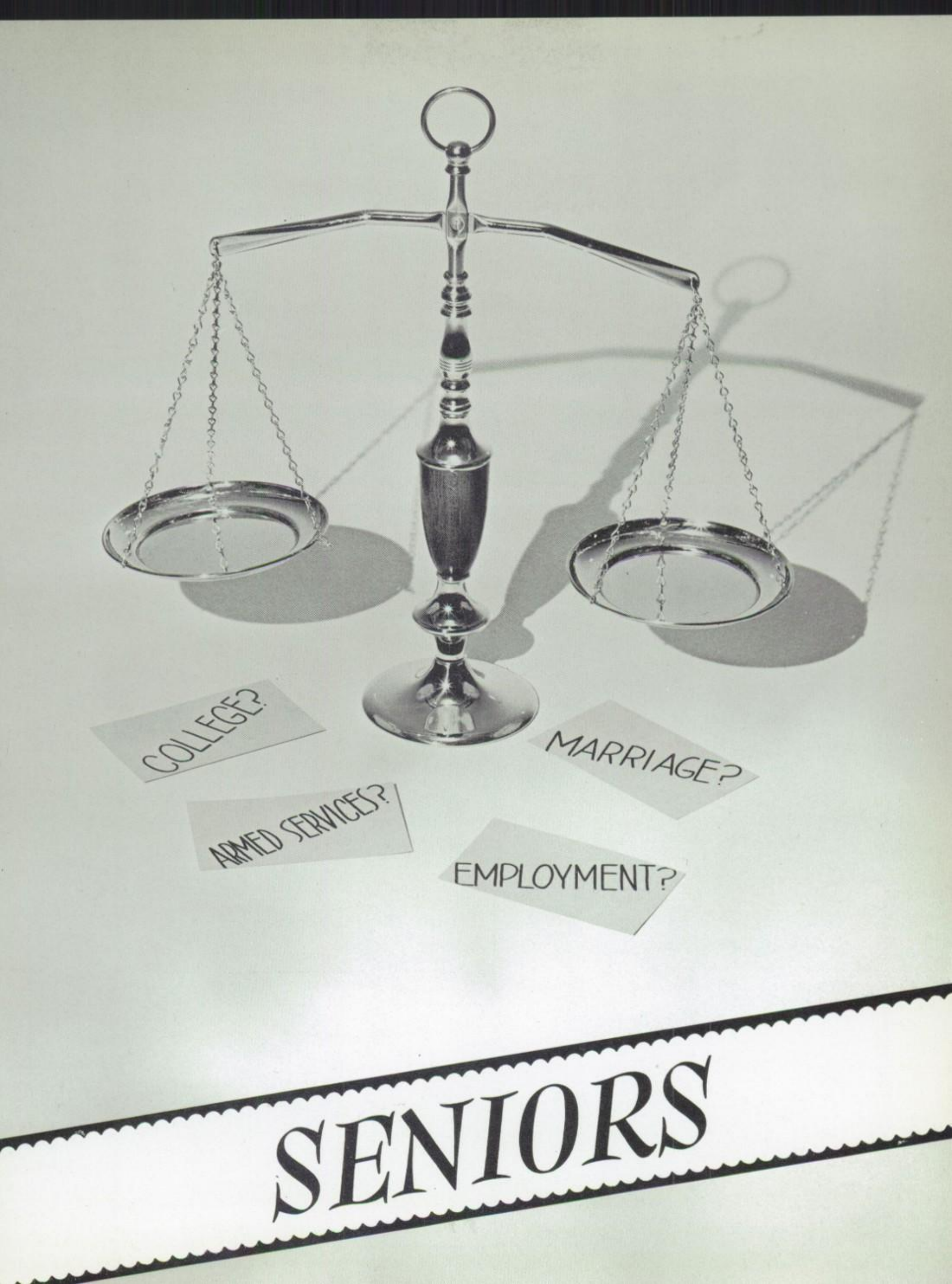
COLLEGE?
MARRIAGE?
ARMED SERVICES?
EMPLOYMENT?
SENIORS

SANDRA KAY MARZAHN

"Change me! Change me! Time in thy flight, make me a wild woman for just tonight."

Annual Staff 4
Band 1, 2, 3, 4
Band Officer 4
Clarinet Quartette 3, 4
Class Officer 1, 3
Chorus 1, 2, 3, 4
D. A. R. Candidate 4
F. H. A. 2, 3, 4
F. H. A. Officer 2
Girls' State Alternate 3
Paper Staff 3, 4
Physical Education 1, 2, 3, 4
Plays 3, 4

BONNIE LUCILLE BLUME

"I often think what splendid views a mirror has!"

Annual Staff 4
Class Officer 1, 3
Declam 1, 2, 3, 4
F. H. A. 2, 3, 4
F. H. A. Officer 3
Paper Staff 3, 4
Physical Education..... 1, 2, 3, 4
Plays 3, 4

DALE THOMAS HOFEMANN

"What's life without an argument!"

Annual Staff 4
Basketball 1, 2, 3, 4
Boys' State 3
Chorus 1, 2, 3, 4
F. F. A 1, 2, 3, 4
F. F. A. Officer 3, 4
Football Captain 4
Football 1, 2, 3, 4
Paper Staff 3, 4
Plays 3, 4
Royalty Attendant 4
Student Council 4
Student Council Officer 4
"T" Club 1, 2, 3
Track 1, 2, 3, 4

CLASS MOTTO

"A past to remember, a future unlimited"

LINDA RAE WENDLAND

"The only way to hold a man is, down."

Annual Staff 4
Betty Crocker Award 4
Class Officer 2, 3, 4
Declam 2, 3
F. H. A. 2, 3, 4
F. H. A. Officer 2, 3, 4
Girls' State 3
Paper Staff 3, 4
Plays 3, 4
Physical Education 1, 2, 3, 4
Queen 4
Royalty Attendant 2
Student Council 2, 3

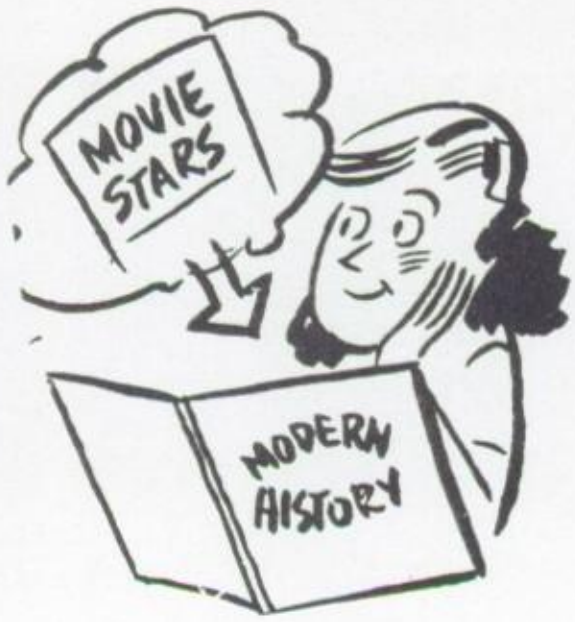

MAXINE ELAINE NEITZEL

"Young maids never die, they just change their names."

Annual Staff 4
Class Officer 4
Declam 2, 3, 4
F. H. A. 2, 3, 4
Paper Staff 3, 4
Physical Education 1, 2, 3, 4
Plays 3, 4
Royalty Attendant 4

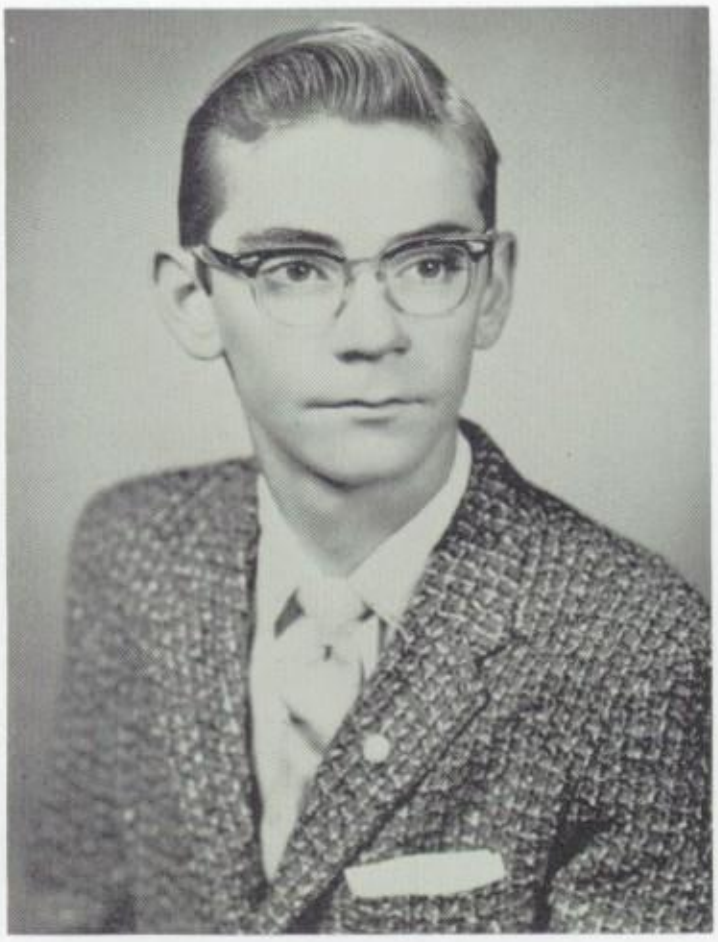

GORDON GLENN HAAG

"Whenever I feel ambitious, I lie down until the feeling goes away."

Annual Staff 4
F. F. A. 1, 2, 3, 4
F. F. A. Officer 3
Paper Staff 3, 4
Plays 3, 4
Track 1

CLASS FLOWER

Carnation

BARBARA LOU RADCLIFFE

"Do you not know, I am a woman; when I think, I must speak."

Annual Staff 4
Class Officer 4
Declam 1, 2, 3, 4
F. H. A. 2, 3, 4
F. H. A. Officer 3, 4
Librarian 3, 4
Paper Staff 3, 4
Plays 3, 4
Physical Education 1, 2, 3, 4
Student Council 4

YVONNE MARY KLOSS

"Dignified until you get to know her."

Annual Staff 4
Class Officer 2, 3
Chorus 1, 2, 3, 4
F. H. A. 2, 3, 4
Paper Staff 3, 4
Physical Education 1, 2, 3, 4
Plays 3, 4
Royalty Attendant 2, 4
Student Council 3
Student Council Officer 3

DAVID ALLEN ROEBER

"I kissed my first girl and smoked my first cigarette on the same night--I've had no use for cigarettes since."

Annual Staff 4
Band 1, 2, 3, 4
Basketball 1, 4
F. F. A. 1, 2, 3, 4
F. F. A. Officer 4
Football 1, 2, 3, 4
King 4
Paper Staff 3, 4
Plays 3, 4
Student Council President 4
"T" Club 1, 2, 3
Track 1, 2, 3, 4

CLASS COLORS

Mint Green
and
Silver

DELORES MAE PRICE

"I may be silent--but oh, the thoughts that run through my mind."

Annual Staff 4
Chorus 1, 2, 3, 4
F. H. A. 2, 3, 4
Girls' Ensemble 4
Paper Staff 3, 4
Physical Education 1, 2, 3, 4
Plays 3, 4

RUBY ANN COCKRELL

"Chewing gum aids digestion."

Annual Staff 4
Chorus 1, 2, 4
Declam 2, 3, 4
F. H. A. 2, 3, 4
Librarian 4
Paper Staff 3, 4
Physical Education 1, 2, 3, 4
Plays 3, 4

BARRY FORREST SIRES

"I know a lot; I just can't think of it."

Annual Staff 4
Band 1
Basketball 1, 2
F. F. A. 1, 2, 3, 4
F. F. A. Officer 4
Paper Staff 3, 4
Plays 3, 4
Track 1, 2, 3, 4

ELSIE ARLENE STANLEY

"A woman after her own heart, but she would rather a man were after it."

Annual Staff 4
F. H. A. 1, 4
Girls' Athletics 2
Home Nursing 2
Library 1
Nurses' Club 2, 3
Paper Staff 4
Physical Education 1, 2, 4
Play 4

Class Will

I, Bonnie Blume, will my ability to get along with Redfield boys to Wilena Frankenstein; my math ability to Johnny Brugger; and my ability to get along with teachers to Scott Benning.

I, Ruby Cockrell, will my library period to Roger Schultz; my ability to stay out of trouble to Peggy Otto; and my blonde hair to Mr. Fliss.

I, Gordon Haag, will my friendship with Roger Schultz to Sandra Beard; my red Chevy to Gary Neitzel; and my whispering in study hall to Rodney Ost.

I, Dale Hofemann, will my athletic ability to Richard Hansen; my arguing ability to Mr. Huber; and my scholastic ability to Mr. Archer.

I, Yvonne Kloss, will my height to Gene Feldsein; my chair in chorus to Linda Radcliffe; and my driving ability to Roger Schultz.

I, Sandra Marzahn, will my musical ability to Marlene Fogelsong; my height to Mr. Huber; and my smile to whoever wants it.

I, Maxine Neitzel, will my pickup driving ability to Alan Steinheuser; my ability to get along with Mr. Fliss to Roger Schultz; and my chatting ability to Peggy Otto.

I, Delores Price, will my seat on the bus to Rosemary Jessen; my ability to stay off the honor roll to Clayton Kloss; and my German book to Richard Hansen.

I, Barbara Radcliffe, will my driving ability to Roger Frankenstein; my admiration for grocery carry-out boys to Kevin Wendland; and my humming in study hall to Aileen MacNeill.

I, David Roeber, will my handwriting to Wilena Frankenstein; my trombone to Gary Neitzel; and my Chevy to anybody that wants it.

I, Barry Sires, will my English grades to Aileen MacNeill; my ability not to drink or to get sick from drinking to Roger Schultz; and my ability to get along with Mr. Fliss to Miss Speckels.

I, Elsie Stanley, will my ability to get along with people to Caralin Brugger; my ability to get stuck in snow banks to Linda Radcliffe; and my ability to get good grades to Dale Price.

I, Linda Wendland, will my long hair to Richard Hansen; my admiration for junior boys to Kevin Wendland; and my ability to stay at home at nights to Letha Kopplin.

We, the seniors, will our seats in the senior row to the juniors, which are closer to the windows so they will finally see the light; our scholastic ability to the sophomores; and our Senior Class Poise to the freshmen.

Class History

On August 25, 1958, seventeen green freshmen entered Tulare High School. They were Bonnie Blume, Ruby Cockrell, Gordon Haag, Donna Harmening, Dale Hofemann, Yvonne Kloss, Sandra Marzahn, Maxine Neitzel, Nancy Nowell, Daryl Ost, Delores Price, Barbara Radcliffe, Richard Radcliffe, David Roeber, Barry Sires, Kenneth Walz, and Linda Wendland. Later Laverne Throgmorten transferred here for six weeks. The class officers were president, Donna; vice-president, Sandra; and secretary-treasurer, Bonnie. Dale participated in bootball. All of the boys took basketball and track. Also they belonged to the T. Club. All of the girls went out for girls' physical education. The freshmen in chorus were Ruby, Donna, Dale, Yvonne, Sandra, Nancy, Daryl, Delores, and Richard. Sandra and David were in band. In declam were Barbara, Nancy, and Bonnie. Donna was librarian. Highlights of our freshman year were initiation by the seniors, and decorating for the Sweetheart's Ball. Our advisor was Miss Koester. Our picnic was at Cottonwood Lake.

All of us returned for our sophomore year, but Kenny Walz quit at the end of the first semester. Officers were president, Linda; vice-president, Daryl; and secretary-treasurer, Yvonne. Boys taking football were Dale, Daryl, and David. Dale also took basketball, and all of the boys were in track, and T. Club. Those taking declam were Ruby, Barbara, Linda, Nancy, Bonnie, and Maxine. All of the sophomores were in F. H. A. and F. F. A. Attendants for the Sweetheart's Ball were Yvonne, Linda, and Daryl. Librarians were Barbara and Donna. Mr. Healy was our class advisor. We enjoyed our picnic at Cottonwood Lake.

All of us returned for our junior year. Richard joined the Navy later, however. The officers were president, Yvonne; vice-president, Bonnie; secretary-treasurer, Sandra; Student Council representative, Linda. Dale, Daryl, and David went out for football. Dale went out for basketball, and David, Daryl, and Dale went out for track. Sandra and David played in the band, and those in chorus were Yvonne, Donna, Daryl, Sandra, Nancy, Delores, and Dale. Librarians were Donna, Ruby and Barbara. Those taking declam were the same as the sophomore year. Highlights of our junior year were decorating and preparing for the prom, with the title "Shangrila," and giving our play, "Just One Big Happy Family." In the spring of 1960, our class was saddened by the accidental death of Daryl Ost. Linda received Girls' State and Dale received Boys' State. Our advisor was Mrs. Simek. We had our school picnic at Cottonwood Lake.

Those returning for their senior year were Bonnie, Ruby, Dale, Gordon, Yvonne, Sandra, Maxine, Delores, Barbara, David, Barry, and Linda. Elsie Stanley transferred from Redfield to make a total of thirteen seniors. Barbara was our president, Maxine, vice-president; Linda, secretary-treasurer; and Dale, Student Council representative. Dale and David took basketball, football, and track. Those in band were the same. Those in chorus were Delores, Dale, Ruby, Yvonne, and Sandra. Delores sang in the Girls' Ensemble and Dale sang in the Double Mixed Quartette. Those taking declam were Barbara, Bonnie, Ruby, and Maxine. One of the highlights, was the crowning of the royalty. Linda and David were crowned Queen and King of the Sweetheart's Ball. Attendants were Dale, Yvonne, and Maxine. We presented our senior play, "I Was A Teenage Dracula." It was a big success. The juniors presented us with a beautiful Banquet and Prom. Baccalaureate was held May 21, and Commencement was held on May 23. Our class advisor was Mr. Huber. An enjoyable picnic ended our high school days.

Mr. Fliss is coming.

The gang.

CURVES????

Coming, Fliss!!!!

Trip to Redfield.

How's that, Doc?

No more for ME!!!

Senior Capers

I won't tell.

How to EAT with your hands full.

Did you hear??

Which way did she go???

Captain 12!!!

Oh! Not so early, John.

UNDERGRADS

Robert
Hofemann

Wilena
Frankenstein
President

Rosemary
Jessen
Vice-President

Peggy
Otto
Secretary-
Treasurer

Clayton
Kloss

Aileen
MacNeill

Junior Class

Miss Elizabeth Speckels

South Dakota State College

Home Economics
Modern Problems
F. H. A.
Girls' Physical Education
Junior Class Advisor

Linda
Fliehe

Harry
Tomsha

Alan
Steinheuser

Loren
Marzahn

Linda
Radcliffe

Richard
Stanley

Caralin
Brugger

Richard
Frankenstein

Roger
Schultz

Linda
Ames

Alan
Schultz
Sec.-Treas.

Donna
Fliehe

David
French
V.-Pres.

Marlene
Foglesong
President

Sophomore Class

Leota
Kopplin

Letha
Kopplin

Richard Fliss

Huron College
University of South Dakota

Paper Staff Advisor
Sophomore Advisor
Annual Advisor
Football Coach
Track Coach
English

Curtis
Benning

Dale
Price

Harry
Cockrell

Gary
Neitzel

Gene
Fountain

Eugene
Feldsein
President

Patricia
Wendland
Vice-
President

Lynne
Lips
Secretary-
Treasurer

Sandra
Swaney

Robert
French

Freshman Class

Rodney
Ost

Gordon
Marzahn

John
Brugger

Mr. Donald Archer

South Dakota State
Creighton University

F. F. A. Advisor
Chemistry
Agriculture
Freshman Class Advisor

Kevin
Wendland

Dale
Erickson

Richard
Hansen

Kenneth
Binger

Gloria
Fliehe

Robert
Fountain

Sandra
Beard

Roger
Frankenstein

JIM
LEPAGE'S
WHITE
PASTE
BIG CHIEF
PENCIL TABLET
16 CRAYOLA CRAYONS
CRAYOLA
16
BRILLIANT
COLORS

GRADES

Roger
Price

Joyce
Stellmacher

Helen
Davidson

Eighth Grade

MOTTO: "We have crossed the bay; the ocean lies before us"
COLORS : Lavender and Silver
FLOWER: Peppermint Carnation

Mrs. Eugene Holm
Northern State
Teachers College

Sarah
Fountain

Richard
Jessen

Celia
French

Evelyn
Cockrell

Dianne
Fliehe

Curtis
Hofemann

Gordon
Blume

Joyce
Radcliffe

Layle
Stanley

Dennis
Roeber

Douglas
Roeber

Janice
Nowell

Darla
Peterson

Lynn
MacNeill

Sheryl
Petersmeyer

Gregory
Benning

Janice
Harmening

Jeffery
Wagner

Karen
Sires

Dianne
French

Ronald
Frankenstein

Linda
Binger

Seventh Grade

Dona
Hultman

Steven
Weisman

Mrs. LuVerne Peterson

Northern State Teachers
College
Huron College

Janice
Frankenstein

Pamela
Noot

Susan
Feldsien

Barbara Josewski

Bobby Brugger

Sandra Christenson

Linda Bruening

Roy Wendland

Richard Kirton

Sixth Grade

Miss Carol Weiss

Northern State Teachers College

Susan Wendland

Mary Ann Schultz

Catherine Fliss

Tony Benning

Patrice Kloss

Cecil Polak

Rodney Binger

Terry Schultz

Cynthia Bonin

Lana Marshall

Janet Rekow

Jimmy Steele

Jeanette MacNeill

Randy Otto

Lee Odland

Patty Schultze

William Stoner

Gregory Wilson

Richard Roeber

Jeffery Wilson

Micheal Kirton

Fifth Grade

Mrs. Dorothy Anderson

Elmhurst College

Jerry Brugger

Gary Blume

Vaughn Meyer

Gayle Odland

Susan Hultman

Judy Schultz

Kathy Otto

Rita Ames

Marcia Noot

Sandra Clark

Robert Bruening

Gordon Fleihe

Dale Stellmacher

Lynn Haag

Donald Davidson

Barbara Roeber

Keith Meyer

Geraldine Fliss

Randy Schultz

Rose Ann Swaney

John Bonin

George Steele

James Frankenstein

Keith Schroeder

Shari McIntyre

Sandra Schultz

Dennis Harmening

Crystal Lips

Theodore Price

Barbara Wendland

Gene Stellmacher

Gary Rekow

Linda Polok

Janey French

Fourth Grade

Mrs. John Auld

Southern State Teachers College

Bruce Kopplin

Bill McCoy

Mary Marshall

Robert Feldsien

John Davidson

Lanette Sires

Ricky Avery

Susan Price

Robert Schultze

Allan Stoner

Loren Beard

Vicky Brugger

Third Grade

Mrs. Leslie Binger

Northern State Teachers College

Deborah Pintuck

Keith Tubandt

Stanley Frankenstein

Timothy Odland

Debra Meyer

Reginald Noot

Bonnie Roeber

Steven Kirton

Bruce
Lundie

Bonnie
Otto

Robert
Roeber

Jacqueline
Roeber

John
Fliss

Second Grade

Miss Amanda Gross

Northern State
Teachers College

Reba Jo
Kloss

Kim
Ames

Kathy
Ames

Kathleen
Tubandt

Carol Lee
Roeber

Robert
Schultz

Kenneth
Miller

Brian
Hull

Betty
Blume

Kevin
McAllister

Debra
Odland

Marc
Frankenstein

Judy
Stellmacher

Virgil
Polak

Connie
Schultz

James
Hurst

William
Schultze

Daniel
Clark

First

Miss Mabel Marzahn

Northern State
Teachers College
Dakota Wesleyan
University

Grade

William
Vlieger

Daryl
Ames

Mary
Davidson

Thomas
Schultz

Allen
Swaney

Alan
Radcliffe

Richard
Binger

Douglas
Swaney

The little man is gone!!!

I've got her!!??

Maybe?????

Which one has a Toni???

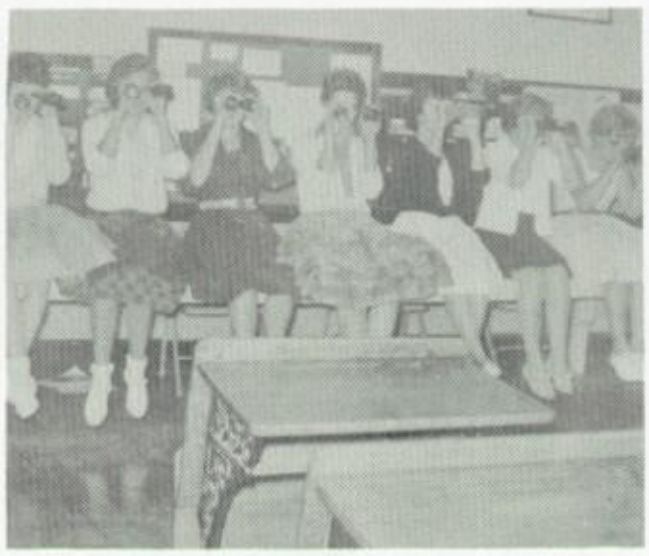

Popeyes!!!!!

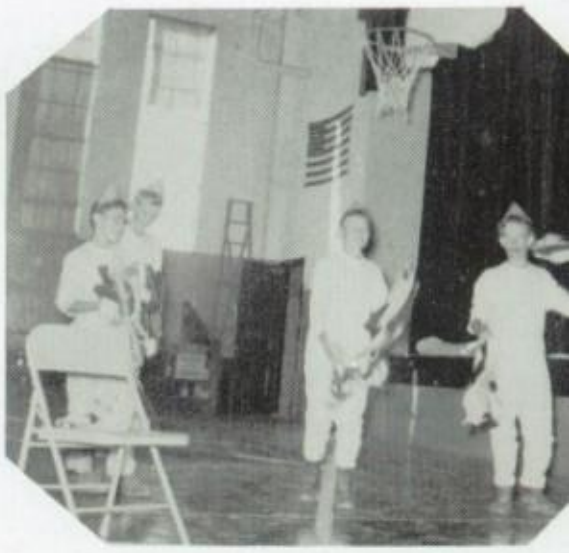

The Unmentionables!!!

All Work and No Play!!!

Minor Distractions!!!

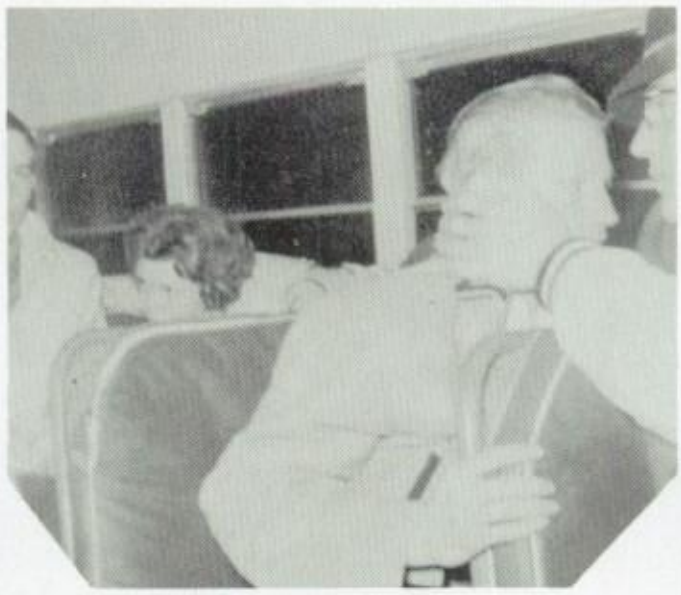

Harry, "Baby!"

It's just a matter of time!!!

Old Bull Session!!!

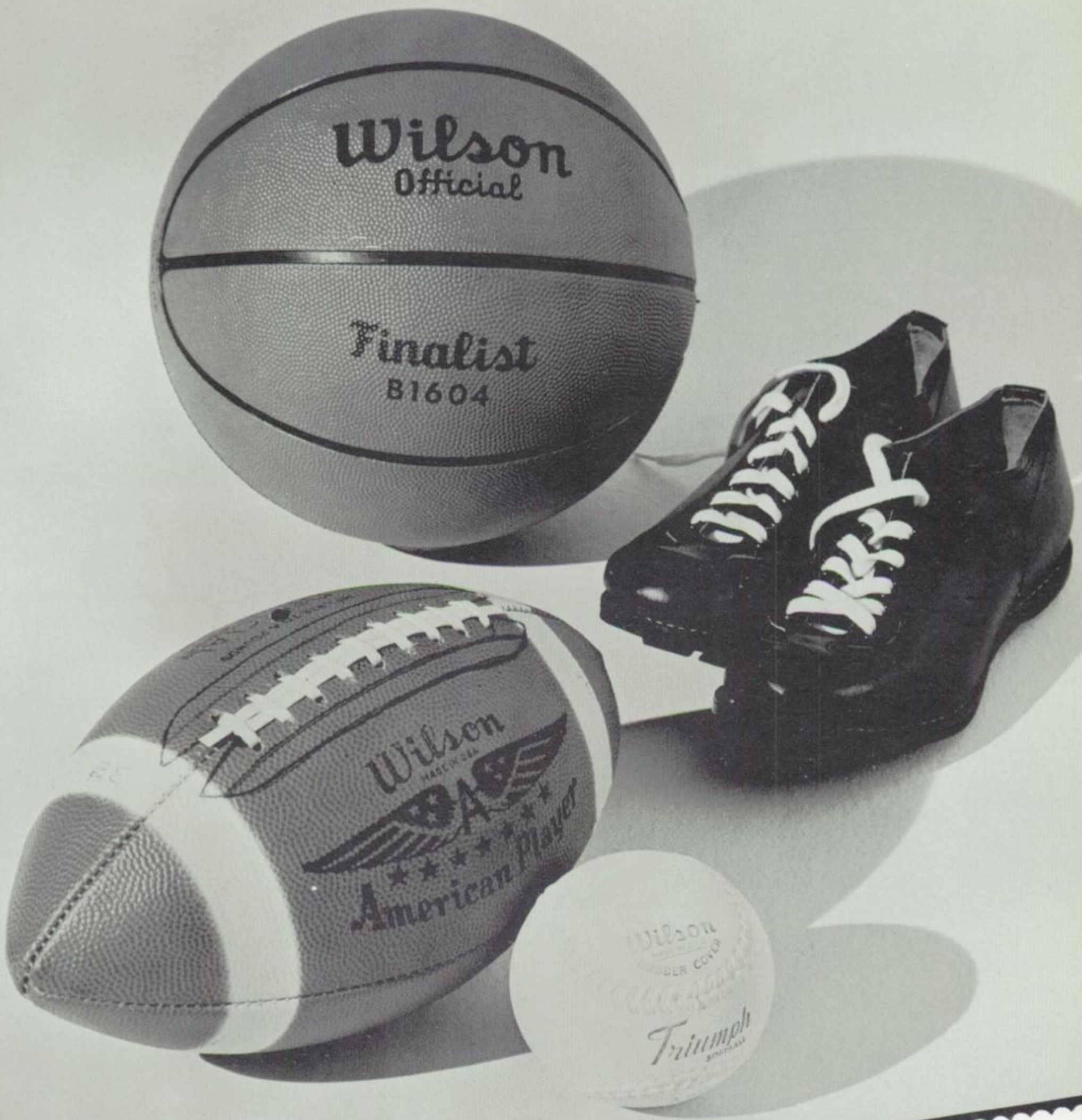
Wilson
Official
Finalist
B1604
Wilson
American Player
Triumph

SPORTS

FIRST ROW: Roger Frankenstein, Robert Foutain, Robert French, Gordon Marzahn, Rodney Ost, Eugene Feldsien.
SECOND ROW: Coach Richard Fliss, Loren Marzahn, Alan Schultz, Robert Hofemann, David French, Dale Price, Harry Cockrell, Assistant Coach Dale Huber.
THIRD ROW: Dick Frankenstein, Gene Foutain, Dale Hofemann, Scott Benning, David Roeber, Harry Tomsha, Kenny Binger, Roger Schultz.

Co-Captains
Harry Tomsha
Dale Hofemann
Scott Benning

This football season was successful in that we gained experience to assure a better season next year. Dale Hofemann received All-State honorable mention and was chosen for the All-Conference team. Richard Frankenstein and Robert Hofemann also received honorable mention for the All-Conference team.

Tulare	6	Conde	24
Tulare	7	Northville	51
Tulare	0	Columbia	73
Tulare	13	Brentford	26
Tulare	16	Iroquois	64
Tulare	13	Wessington	59

8 Man Football

David Roeber
Guard

Gene Fountain
End

Robert Hofemann
Halfback

Loren Marzahn
Quarterback

Richard Frankenstein
End

Student Managers
Alan Steinheuser
Clayton Kloss

Roger Schultz
Center

Rodney Ost
End

Robert Fountain
Guard

Roger Frankenstein
End

Alan Schultz
Guard

Eugene Feldsien
Quarterback

David French
Halfback

Gordon Marzahn
Quarterback

Robert French
Center

Kenneth Binger
End

Harry Cockrell
Halfback

Dale Price
Guard

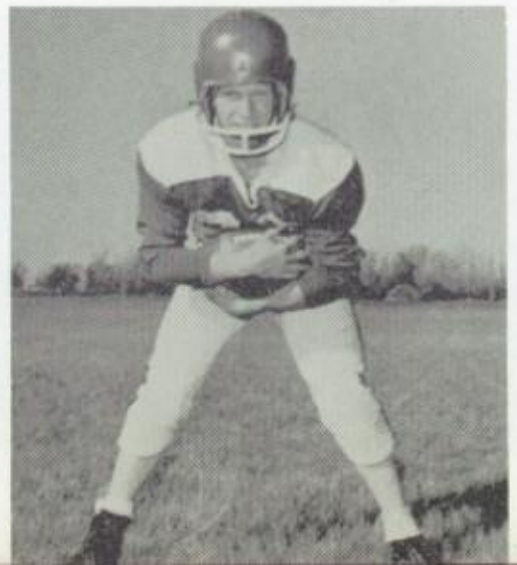

Mr. Dale Huber

Northern State
Teachers College

Basketball Coach
Senior Class Advisor
Government, Psychology,
Biology, American History,
Business Law

TOP ROW: Mr. Huber, Gene Feldsein, Gordon Marzahn, Robert Fountain, and Rodney Ost.

SECOND ROW: Roger Schultz, Robert Hofemann, Gene Fountain, Richard Frankenstein, Curtis Benning, and Gary Neitzel.

BOTTOM ROW: Loren Marazahn, Dale Hofemann, Clayton Kloss, Alan Steinheuser, and David Roeber.

Varsity Basketball

David
Forward
Co-Captain

Dale
Forward

Loren
Guard

Alan
Center
Co-Captain

Robert
Guard

Robert
Guard

Gene
Forward

Gordon
Guard

22	Tulare	St. Lawrence	59
32	Tulare	Brentford	59
40	Tulare	Wessington	58
26	Tulare	Wolsey	45
20	Tulare	Hitchcock	64
41	Tulare	Yale	58
14	Tulare	Wolsey	67
26	Tulare	Bonilla	53
35	Tulare	St. Lawrence	83
16	Tulare	Hitchcock	67
26	Tulare	Yale	51
43	Tulare	Wessington	71
46	Tulare	Bonilla	60
31	Tulare	Northville	86
32	Tulare	Brentford	70
47	Tulare	Iroquois	61

* Denotes Conference Tournament Games
** Denotes District Tournament Games

*18	Tulare	Wessington	49
*32	Tulare	Bonilla	56
**28	Tulare	Iroquois	56
**31	Tulare	Yale	57

Richard
Center

Clayton
Forward

Curtis
Guard

Rodney
Forward

Freshman 880 Relay

Varsity Track

880 Yard Run

STANDING: Dick Frankenstein, Alan Steinheuser, Scott Benning, Gene Fountain, Richard Stanley, Clayton Kloss, Dale Hofemann, David Roeber, Robert Hofemann, Loren Marzahn.

KNEELING: Dale Price, Richard Hansen, Robert Fountain, Rodney Ost, Roger Frankenstein, Gordon Marzahn, Harry Cockrell, Gene Feldsien.

Shot Put and Discus Throwers

Hurdling

Pole Vault

B TEAM

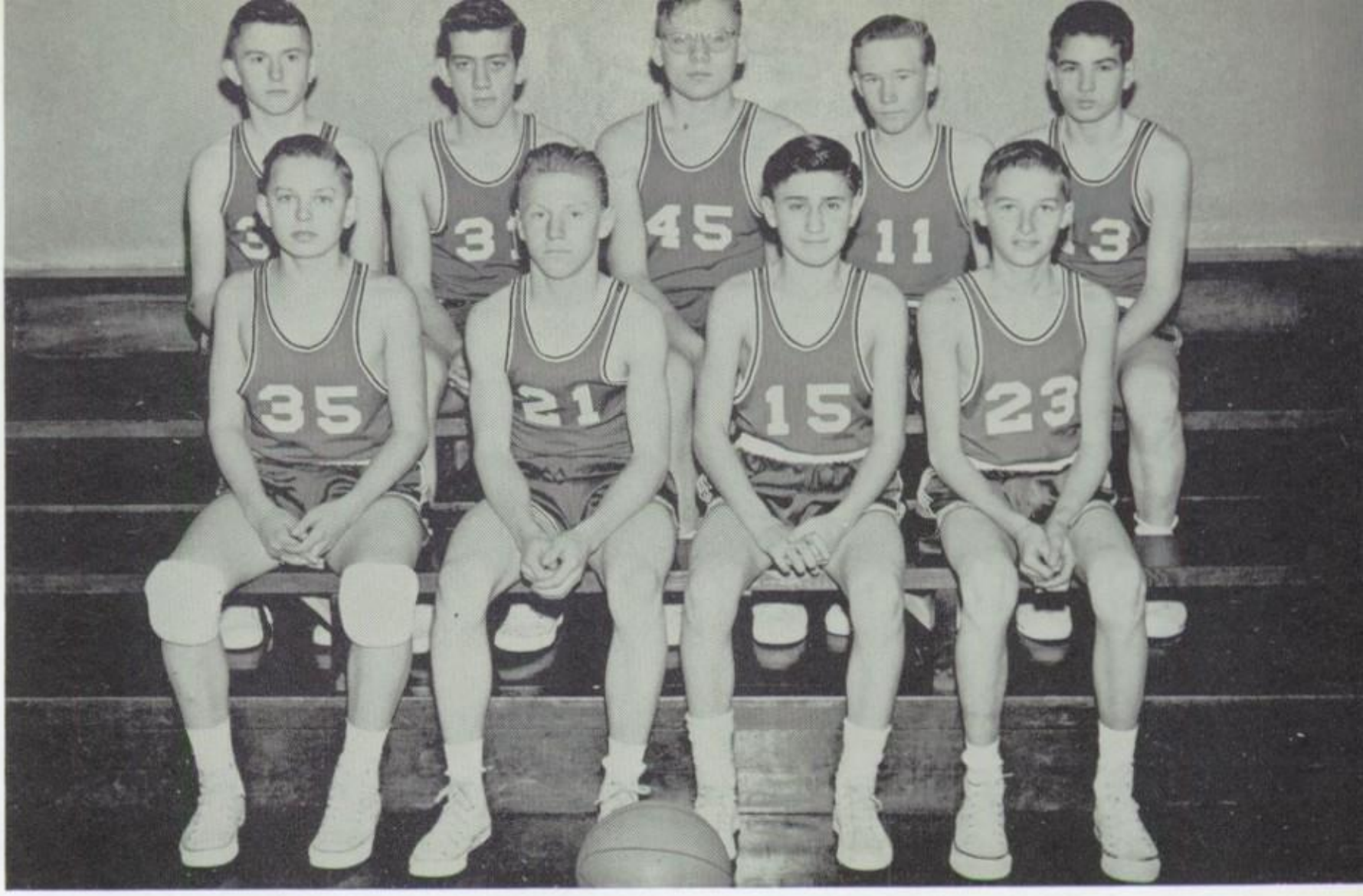

FIRST ROW: Gordon Marzahn, Harry Cockrell, Eugene Feldsien, and Roger Frankenstein.
SECOND ROW: Richard Hansen, Dale Price, Richard Stanley, Rodney Ost, and Robert Fountain.

GIRLS' P. E.

BACK ROW: Miss Speckels, Aileen MacNeill, Wilena Frankenstein, Sandra Beard, Linda Radcliffe, Marlene Fogelsong, Rosemary Jessen, Linda Ames, Leota Kopplin, Donna Fliehe.
SECOND ROW: Kevin Wendland, Lynne Lips, Patty Wendland, Gloria Fliehe, Letha Kopplin, Sandra Swaney, Peggy Otto, Caralin Brugger.
FIRST ROW: Linda Wendland, Bonnie Blume, Elsie Stanley, Yvonne Kloss, Delores Price, Sandra Marzahn, Ruby Cockrell, Barbara Radcliffe, Maxine Neitzel.

GRADE SPORTS

TOP ROW: Coach Dale Huber, Layle Stanley, Ronald Frankenstein, Richard Jessen, Jeffery Wagner, Gregory Benning, Lynn MacNeill, Dennis Roeber.

SECOND ROW: Randy Otto, Curt Hofemann, Douglas Roeber, Richard Kirton, Cecil Polak, Steven Weisman, Roger Price, Rodney Binger.

THIRD ROW: Tony Benning, Jimmy Steele, Roy Wendland, Terry Schultz, Jerry Brugger, Lee Odland.

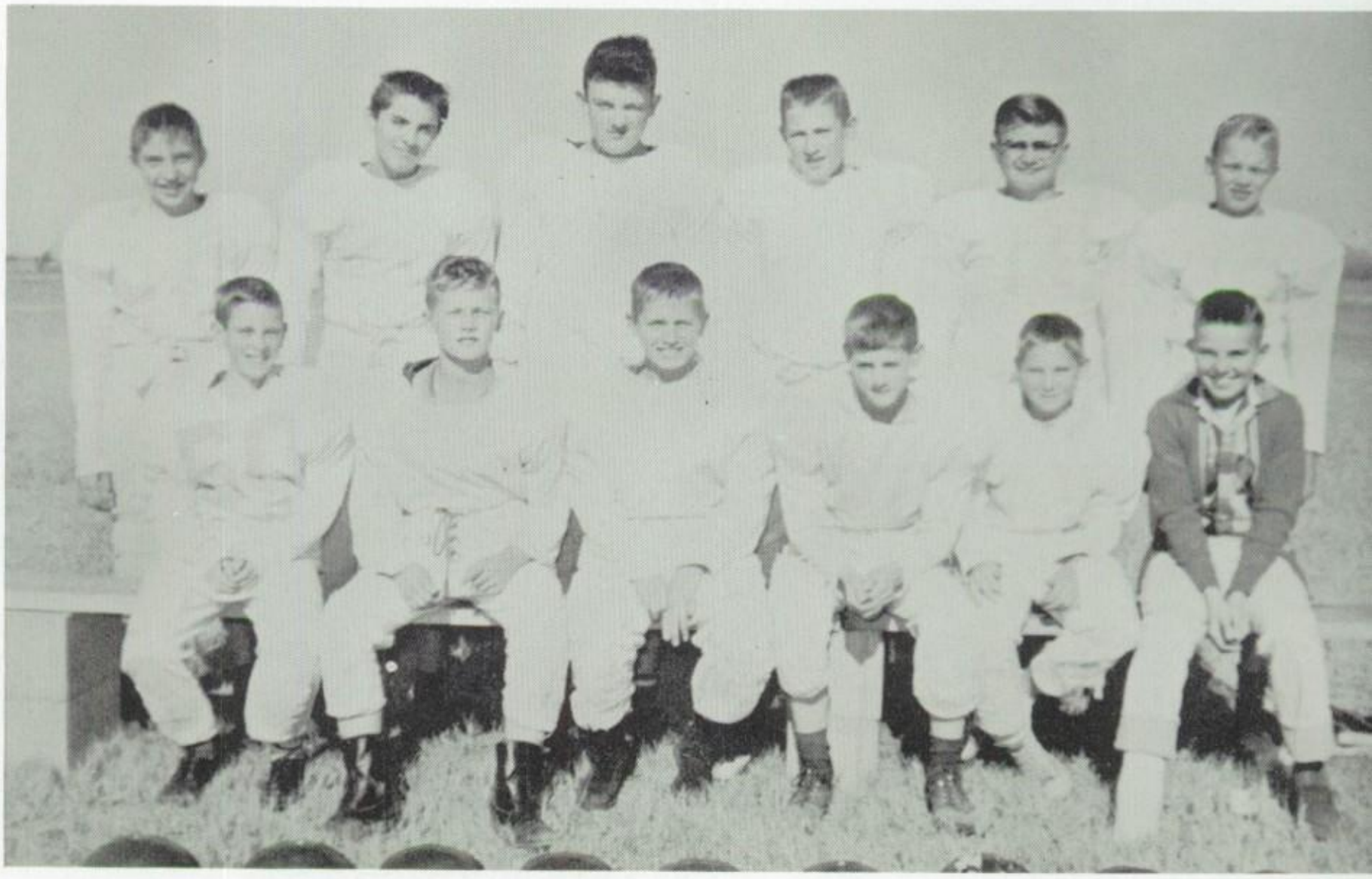

TOP ROW: Curt Hofemann, Richard Jessen, Jeffery Wagner, Gregory Benning, Lynn MacNeill, Dennis Roeber.

SECOND ROW: Jimmy Steele, Randy Otto, Roy Wendland, Roger Price, Tony Benning, Douglas Roeber.

Peggy Otto

Marlene Foglesong

Rosemary Jessen

CHEERLEADERS

Lynne Lips

Nap Time

Wessington vs. Tulare

Trip Home

1, 2, 3 Go.

We're Coming, Coach.

Get a Firm Grip.

On Your Toes, Everybody.

To Your Mark, Get Set, Go.

Everybody Out

Tryouts

Cheering Squad

Tulare Fans

ACTIVITIES
20 Best European
PLAYS
On the American Stage
COMPLETE
JOHN GASSNER

ACTIVITIES

FRONT ROW: Left to right - Aileen MacNeill, Sandra Marzahn, Richard Frankenstein, Rosemary Jessen, Peggy Otto.

SECOND ROW: Carolyn Brugger, Donna Fliehe, Linda Ames, Kevin Wendland, Roger Frankenstein, Patty Schultz, Stephen Weisman.

THIRD ROW: Joyce Stellmacher, Jeanette MacNeill, Sandra Swaney, Harry Tomsha, Loren Marzahn, Lynn MacNeill.

STANDING: Susan Feldsein, Donna Hultman, Linda Radcliffe, Lynn Lips.

Band

Eric Jungemann

Huron College
Concordia College

Letha Kopplin

Baritone
Saxophone

FRONT ROW: Left to right - Janice Frankenstein, Barbara Josewski, Douglas Roeber.
SECOND ROW: Rita Ames, Sandra Christenson.
THIRD ROW: Wilena Frankenstein, Letha Kopplin, Patrice Kloss, Darla Peterson, Ronald Frankenstein, David Roeber, Leota Kopplin.
FOURTH ROW: Linda Binger, Karen Sires, Susan Wendland, Vaughn Meyer, Roy Wendland, Randy Otto.

Soloists

Peggy Otto
Flute Solo

Leota Kopplin
Trombone Solo

DOUBLE MIXED Quartette

ALL-STATE Quartette

GIRL'S Octette

Chorus

TOP ROW: Sandra Beard, Leota Kopplin, Rosemary Jessen, Gene Fountain, Dale Hofemann, Alan Steinheuser, Richard Hansen, Caralin Brugger, Sandra Swaney, Letha Kopplin.

SECOND ROW: Yvonne Kloss, Gloria Fliehe, Peggy Otto, Scott Benning, Richard Frankenstein, Dale Price, Loren Marzahn, Patty Wendland, Sandra Marzahn, Aileen MacNeill.

FIRST ROW: Delores Price, Ruby Cockrell, Donna Fliehe, Johnny Brugger, Robert Fountain, Harry Tomsha, Roger Frankenstein, Linda Ames, and Wilena Frankenstein.

Mrs. Ronald Miller

Dakota Wesleyan University

STANDING: Leota Kopplin, Caralin Brugger, Donna Fliehe, Richard Frankenstein, Richard Hansen, Barbara Radcliffe, Advisor - Miss Koester.

SITTING: Maxine Neitzel, Bonnie Blume, Ruby Cockrell, Letha Kopplin, Linda Radcliffe, Wilena Frankenstein.

Declam

Barbara Radcliffe
Poetry

Linda Radcliffe
Dramatic

Wilena Frankenstein
Humorous

Letha Kopplin
Oratory

BACK ROW: Advisor, Miss Koester, Aileen MacNeill, Marlene Foglesong, Barbara Radcliffe, Eugene Feldsien.
FIRST ROW: Dale Hofemann, David Roeber, Wilena Frankenstein.

Student Council

Miss Martha Koester

Northern State Teachers College
Principal
Student Council Advisor
English
Commercial
Junior Play - Senior Play
Declam

Junior Play

"Everything's on Ice"

Jeanette Foley
-----Rosemary Jessen
John Foley
-----Richard Frankenstein
Jane Foley
-----Aileen MacNeill
Alice Foley
-----Linda Radcliffe
Don Foley
-----Robert Hofemann
Walter Graham
-----Clayton Kloss
Dick Porter
-----Loren Marzahn
Gunda
-----Wilena Frankenstein
Mrs. Flectcher
-----Linda Fliehe
Fisty McCuire
-----Harry Tomsha
Ear Drummand
-----Roger Schultz
Clarence Clayton
-----Alan Steinheuser
Carol Davenport
-----Peggy Otto
Mr. Campbell
-----Richard Stanley
Mrs. Campbell
-----Caralin Brugger
Bunny Mallson
-----Caralin Brugger
Officer
-----Richard Stanley
Director
-----Miss Koester

Beginners' Band

BACK ROW: Cecil Polak, Mary Marshall, George Steele, Dale Stellmacher, Keith Schroeder, Bill McCoy.
FIRST ROW: Linda Polak, Bruce Kopplin, Bobby Feldsien, Rodney Binger, Susan Hultman, Keith Meyer.

Librarians

Gloria Fliehe

Marlene Foglesong

Caralin Brugger

Kevin Wendland

Patty Wendland

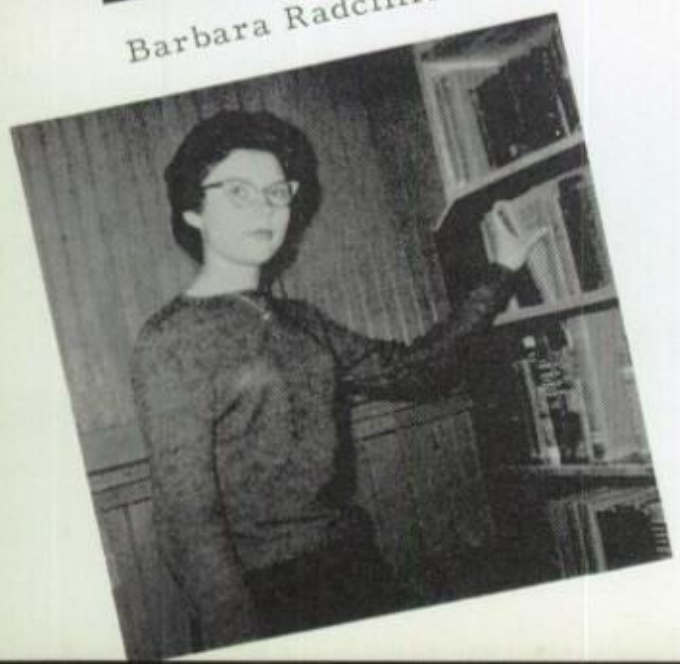

Barbara Radcliffe

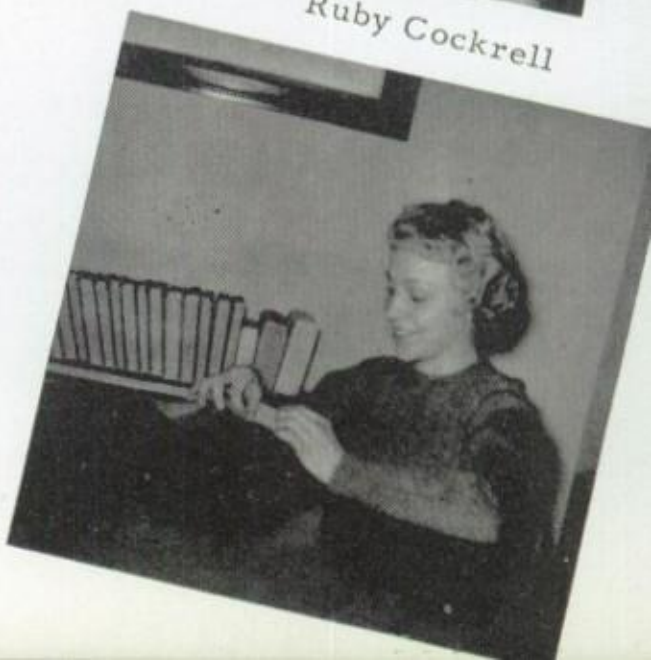

Ruby Cockrell

CLASSES

Study Hall

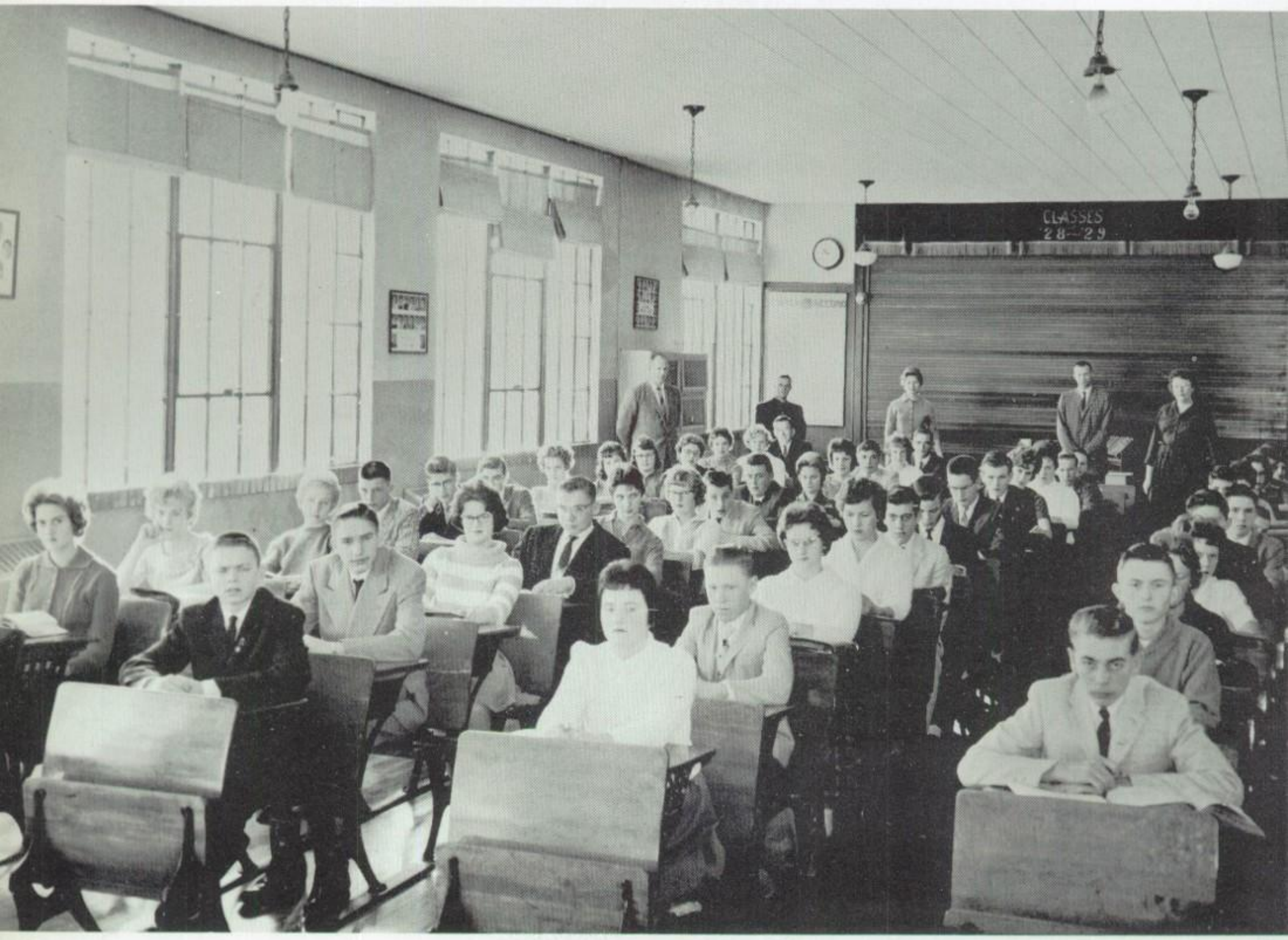

Senior Class

Speech

Biology

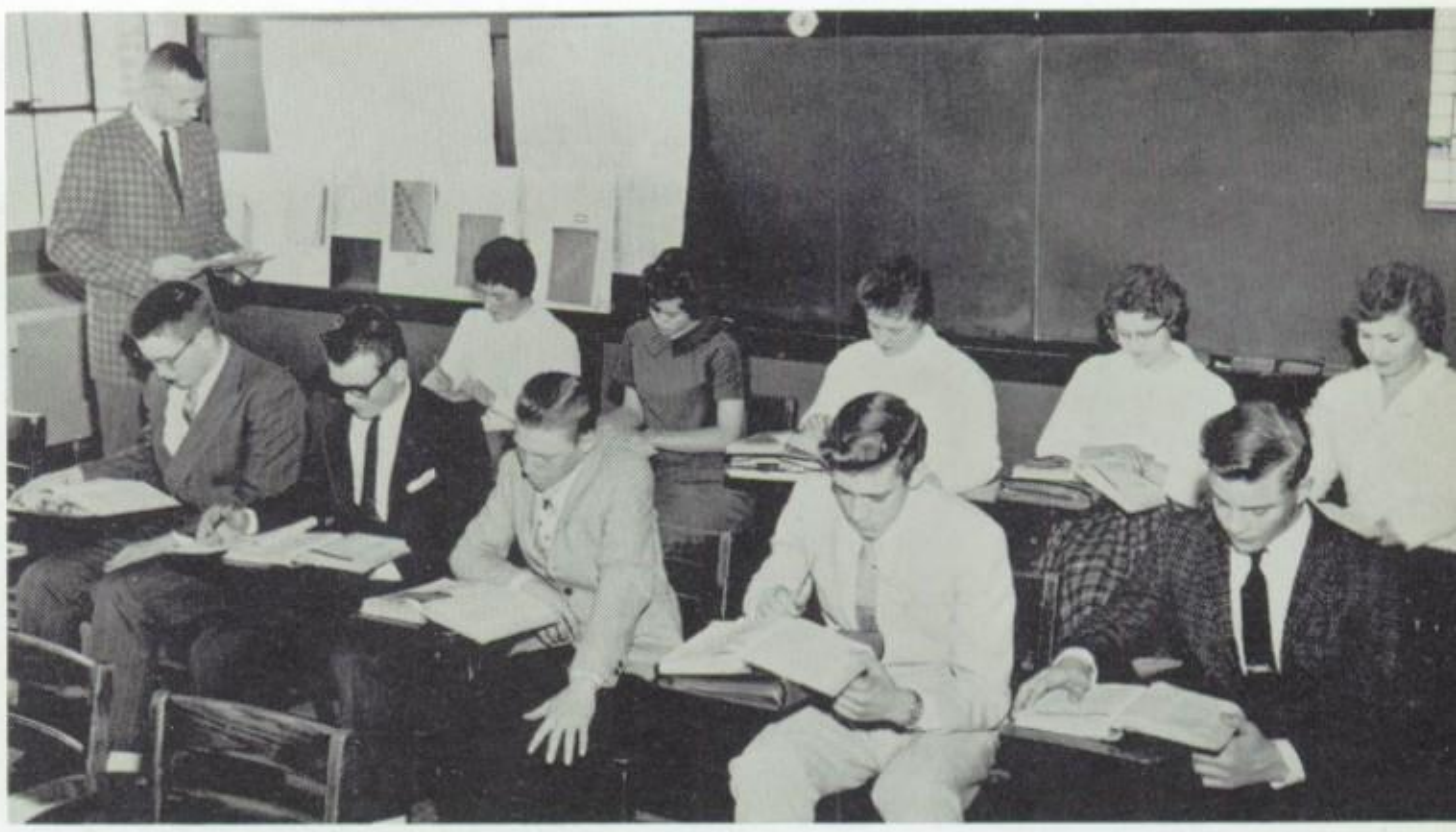

Typing I

LEFT TO RIGHT: Gordon Haag, Dale Hofemann, Clayton Kloss, Loren Marzahn, David Roeber, Roger Schultz, Mr. Archer, instructor; Barry Sires, Richard Frankenstein, Richard Stanley, Alan Steinheuser, and Harry Tomsha.

Ag.

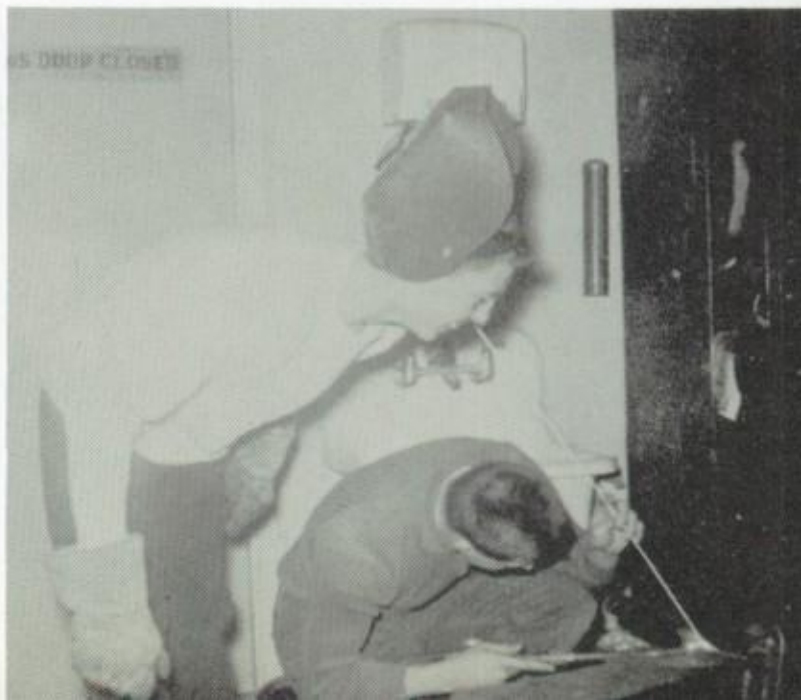

LEFT TO RIGHT: Leota Kopplin, Miss Speckels, instructor; Marlene Foglesong, Letha Kopplin, Linda Ames, Donna Fliehe.

Home Ec.

Office girls working under the direction of Mr. Kloss are Linda Wendland and Maxine Neitzel. Their work consists of typing, filing, and general office work.

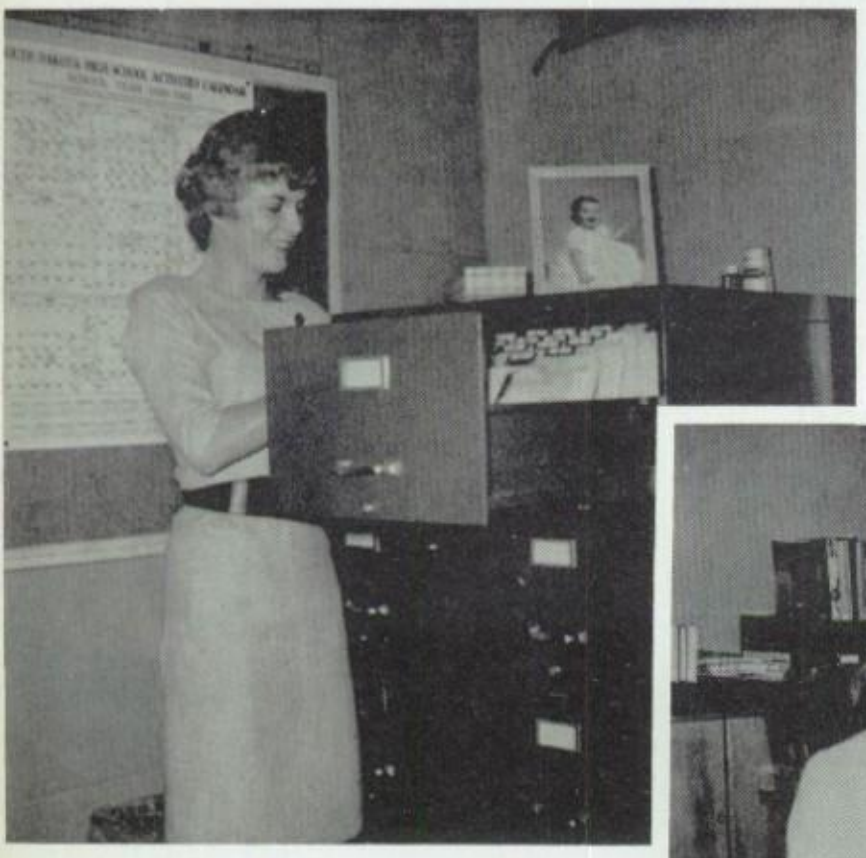

Office Practice

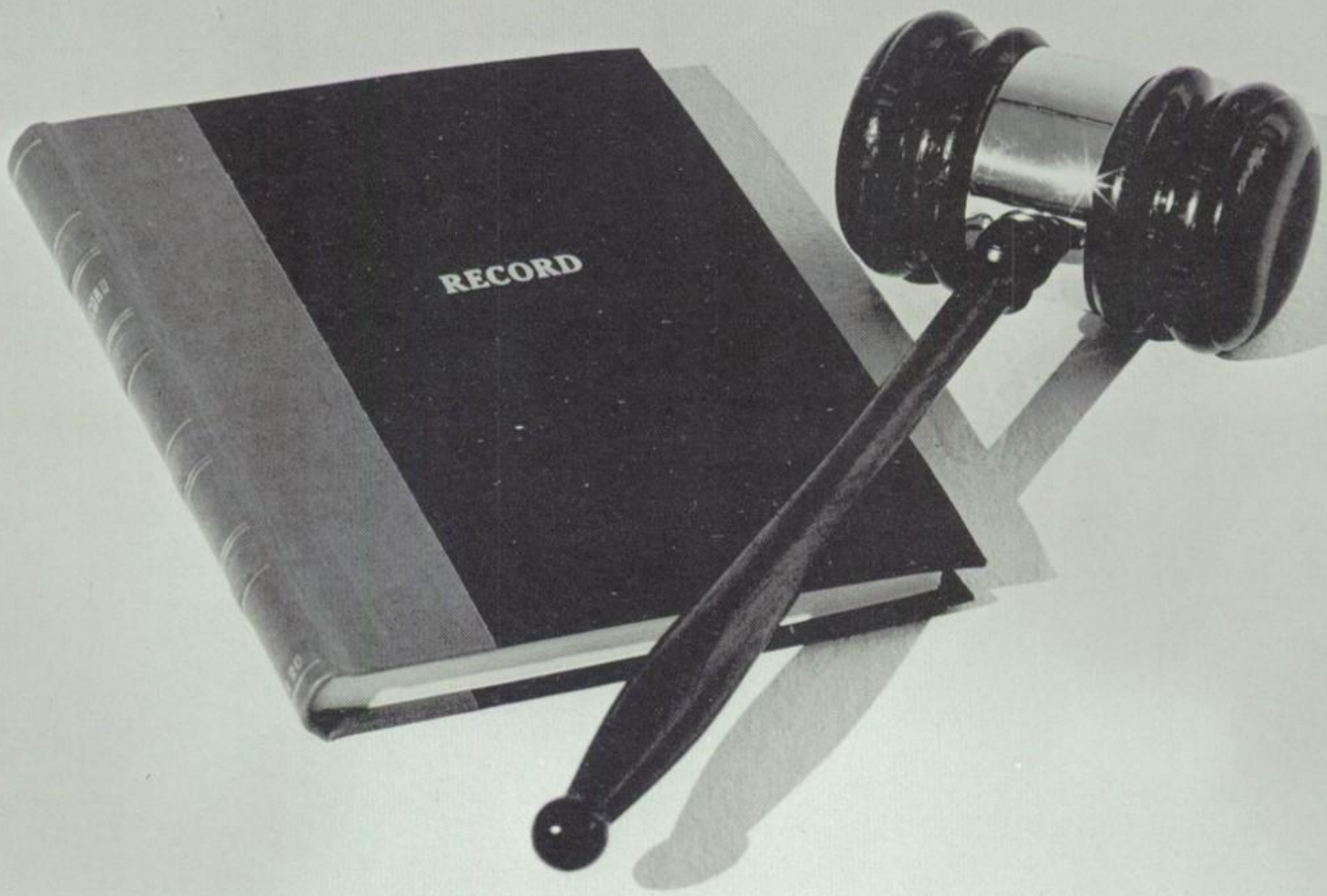

ORGANIZATIONS

F. H. A.

SITTING: Donna Fliehe, Barbara Radcliffe, Peggy Otto, Rosemary Jessen, president; Leota Kopplin, Lynne Lips, Aileen MacNeill, Linda Wendland.

STANDING: Marlene Foglesong, Sandra Swaney, Delores Price, Letha Kopplin, Gloria Fliehe, Wilena Frankenstein, Kevin Wendland, Sandra Beard, Sandra Marzahn, Linda Ames, Ruby Cockrell, Linda Radcliffe, Bonnie Blume, Maxine Neitzel, Yvonne Kloss, Elsie Stanley, Patty Wendland, Caralin Brugger, Miss Speckels, advisor.

F. F. A.

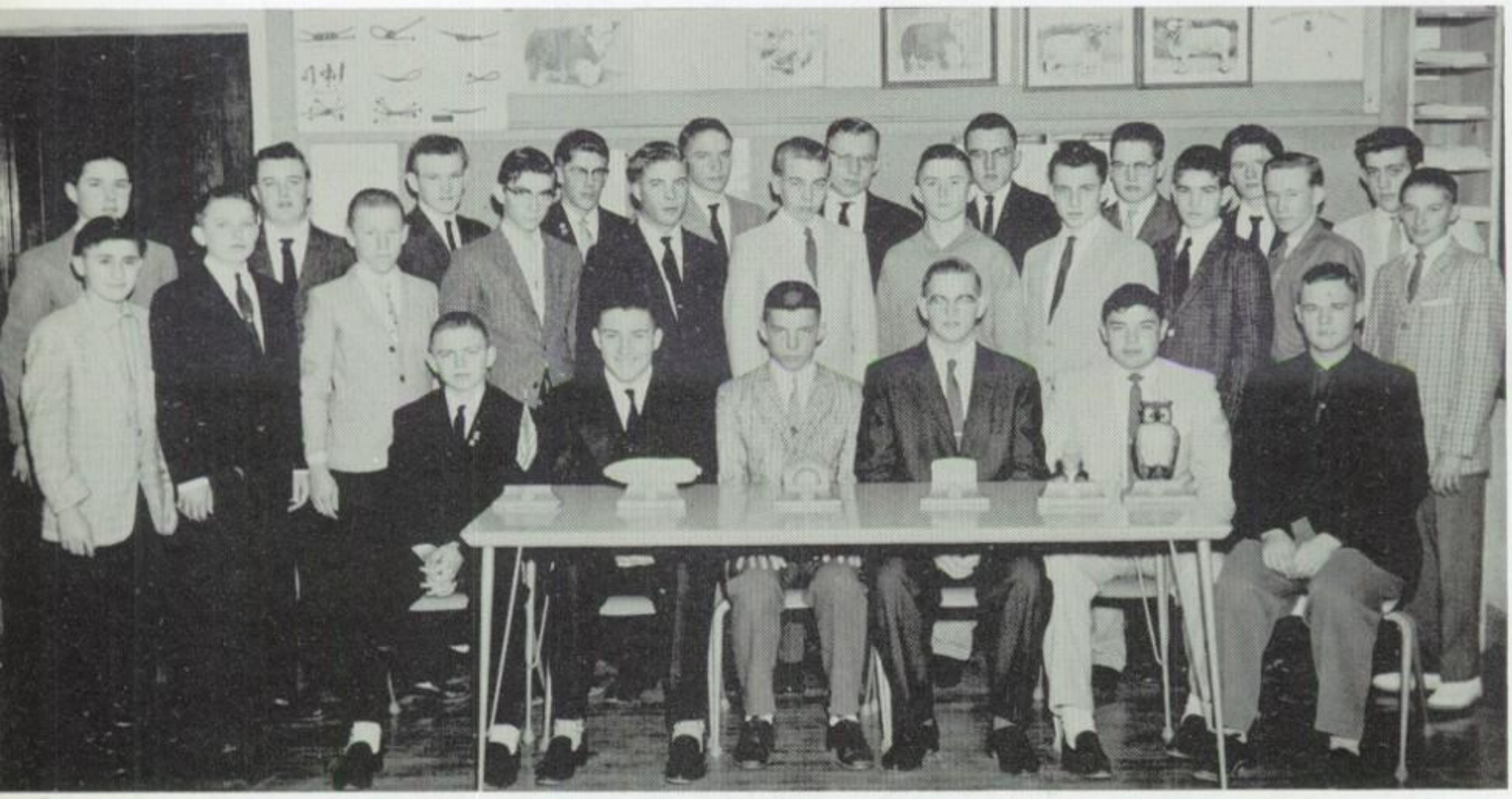

SITTING: Loren Marzahn, Dale Hofemann, David Roeber, president; Clayton Kloss, Harry Tomsha, Mr. Archer, advisor.

STANDING: Eugene Feldsien, Gordon Marzahn, Harry Cockrell, Gordon Haag, Gary Neitzel, Dale Erickson, Richard Hansen, Robert Hofemann, Robert Fountain, Rodney Ost, Roger Frankenstein.

BACK ROW: Johnny Brugger, Roger Schultz, Barry Sires, Richard Frankenstein, Richard Stanley, Alan Steinheuser, Curtis Benning, Kenny Binger, and Dale Price.

Royalty

Princess Lynne - Prince Rodney

Royalty

Queen Linda

King David

Attendants

The Royalty of Tulare High School was chosen by a popular vote of the student body. Their qualities should be friendliness, personality, character, reliability, and leadership. Their duties are to reign over the Sweetheart's Ball.

Sweethearts' Ball

Attendants

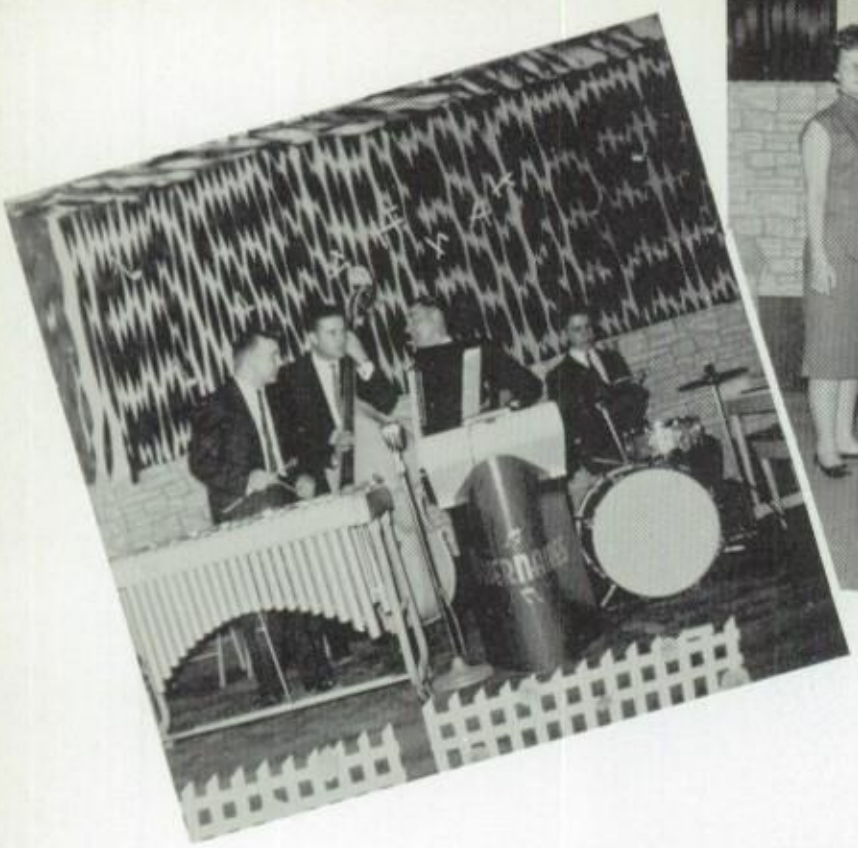

Junior and Senior Prom

Dodo Sue Marshall

Pete Termite

Audrey Miss Steinbeck

Steve Dracca

Senior Class Play

"I Was a Teenage Dracula"

Sue Marshall ..... Linda Wendland
Pete ..... Gordon Haag
Enid Purdy ..... Yvonne Kloss
Clyde Purdy ..... David Roeber
Audrey ..... Barbara Radcliffe
Termite ..... Barry Sires
Marlene ..... Bonnie Blume
Steve Dracca ..... Dale Hofemann
Dr. Cole ..... Delores Price
Mrs. Erskine ..... Elsie Stanley
Miss Steinbeck ..... Sandra Marzahn
Dodo ..... Ruby Cockrell
Jackie ..... Elsie Stanley
Lola ..... Delores Price
Batty ..... Maxine Neitzel

Marlene

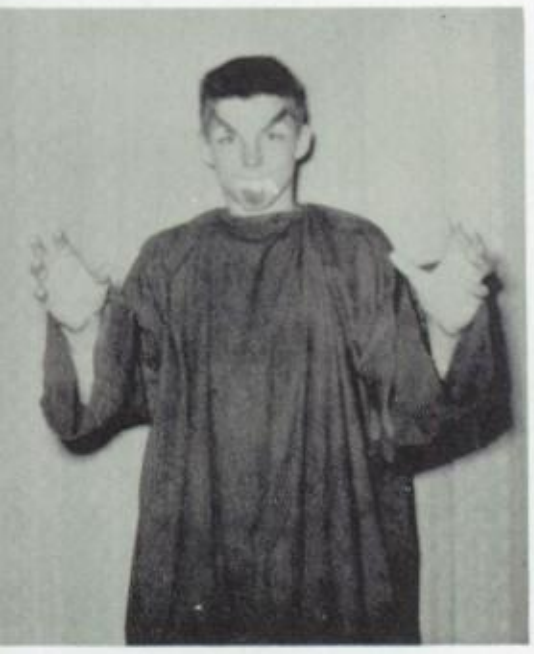

Clyde Purdy

Batty

Dr. Cole

Enid Purdy

Mrs. Erskine

Sandra

Barry Gorden David

Barbara

Dale

Ruby

Linda

Yvonne

Class of "61"

Maxine

Bonnie

Delores

Elsie

ADVERTISING

Home Town Advertisers

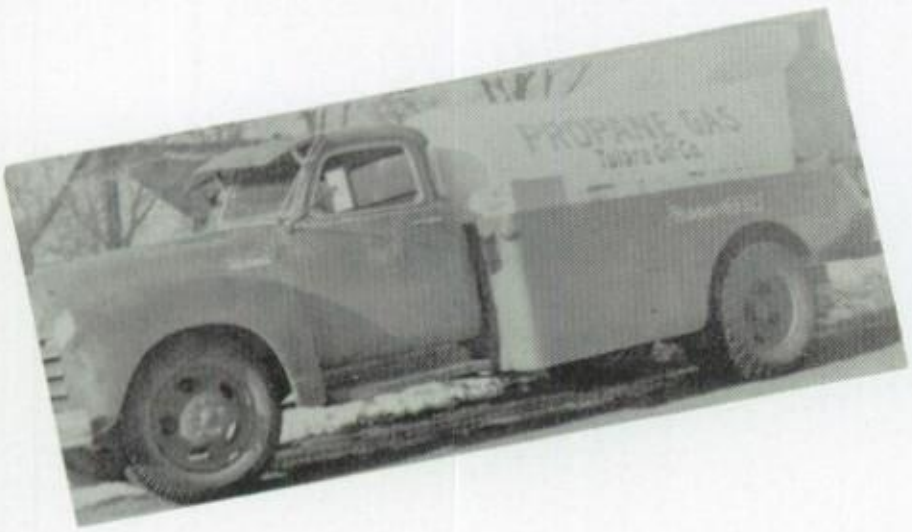

TULARE OIL CO.

Propane Gas

Fuel Oil

Prompt Service for Bulk Delivery

Roy Dulaney, Proprietor

Phone LY 6-3325

Tulare, South Dakota

D. & G. Service

Mobil Products

Proprietors
Glenn Donner
Donald Hofemann

Tulare, South Dakota

HARRISONS
GROCERY

Meats
Vegetables
Canned Goods

Tulare, South Dakota

SEE

WELDING

REPAIRING

at

CLAUD'S
BLACKSMITH
SHOP

HULTMAN'S
BULK
SERVICE

Phone LY 6-3275

Tulare, South Dakota

MOBIL GRILL

"Eating out is fun"

Delbert Otto, Prop.

Tulare, South Dakota

NELSON GARAGE

Standard
Products

General
Auto Repair

Gary Nelson, Prop.
Tulare, South Dakota

TULARE LEGION RECREATION

Where Friends Come to Play Cards
and Have Soft Drinks

Tulare, South Dakota

Tulare Grain Co.

Twine

Lee Gilby, Owner

Coal

Phone LY 6-3205

We Buy and Sell Seeds and Feeds

D.B. Benning & Son

Phone: LY 6-3455
LY 6-3451

Tulare, South Dakota

Custom Shelling

Prompt Service

Trucking Service

SUNSHINE STATE DAIRIES

GRADE A MILK

Buttermilk

Soda Fountain

Ice Cream

Butter

Eggs

Cream

For the Finest Quality in Dairy Products
Come and See Us

Redfield, South Dakota

Fogelsong Hardware

Phone LY 6-3235

Tulare, South Dakota

McCOY'S STORE

Tulare, South Dakota

WENDLAND'S LOCKER

Phone LYnwood 6-3126

Tulare, South Dakota

Ray Wendland, Manager

MERLE'S BEAUTY SHOP

Phone
LYnwood
6-3275

Tulare, South Dakota

HAYES

LUCAS

LY 6-3185
Tulare, South Dakota

Building Materials

INDEPENDENT OIL
COMPANY

Petroleum Products

Auto Accessories

Phone 90

Redfield, South Dakota

BOB'S SERVICE

Deep Rock Economy Gas

Phone 497

Redfield, South Dakota

STATE THEATRE
&
SIOUX DRIVE-IN THEATRE

Leisure Time is. . . . . Movie Time

Entertainment for the Whole Family

Redfield, South Dakota

NEUMAN & SONS

Plumbing and Heating

Redfield, South Dakota

ANN'S CAFE

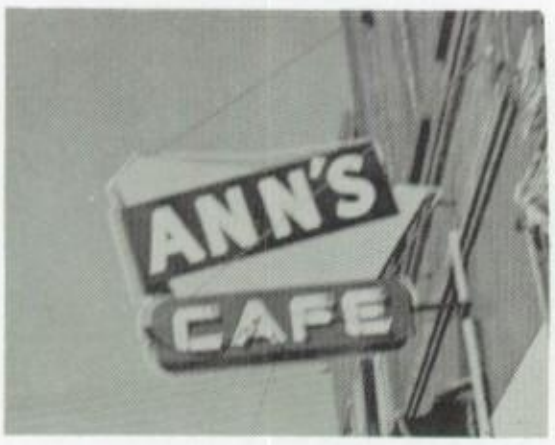

The Finest Food in the Land

Redfield, South Dakota

JONES & HOLM
REXALL DRUGS

Redfield, South Dakota

HARRY'S STATION

Independent Buyers of Poultry
Cream and Eggs

Redfield, South Dakota

SPINK COUNTY FARM
IMPLEMENT

Minneapolis-Moline
GMC Trucks
New Holland
Gehl----------Dealer

Phone 137
Redfield, South Dakota

SPINK ELECTRIC
CO-OP

Compliments of

R E A

Redfield, South Dakota

DAKOTA HATCHERY,
MILL & ELEVATOR

Storage

Rolling

Redfield, South Dakota

Grain Drying

Pelleting

WESTERN GRAIN & STORAGE

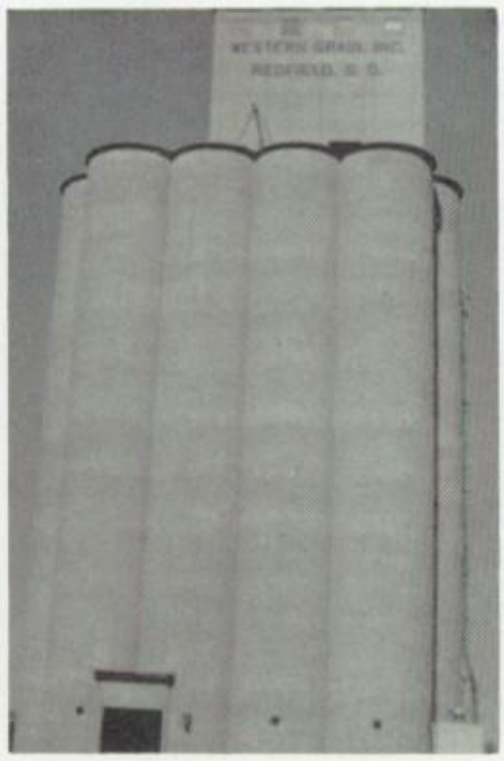

Redfield,
South Dakota

BEN FRANKLIN

Courtesy is Our Motto

Redfield, South Dakota

DON'S

Pool----Candy

Don Hough, Prop.

RECREATION

Pop----Lunch

Redfield, South Dakota

MULLENBERG AND BACON INSURANCE

"You Are In Good Hands When You Are
Insured by Mullenberg and Bacon "

Office 765R Redfield, South Dakota Res. 765W

MEDICAL ARTS

E. J. Perry, M.D.-M. E. Sanders, M.D.
T. R. Pfisterer, M.D.-M.P.Pinard,D.D.S.

Redfield, South Dakota

DUKE'S BOOTERY

Shoes for Every Need

Redfield, South Dakota

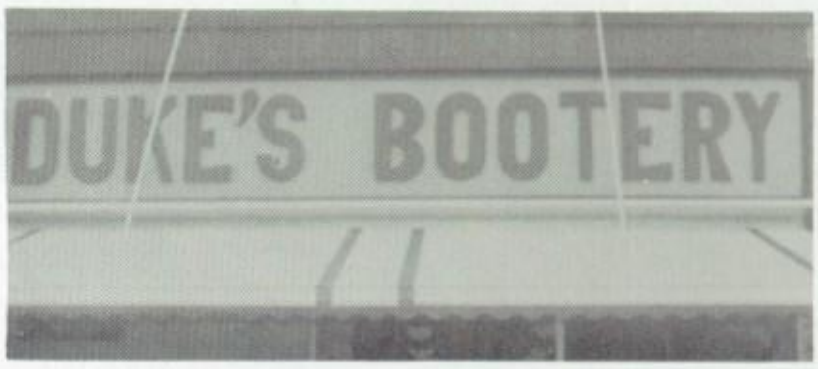

REDFIELD PARTS CO.

Expert Service and Repairs
Paul Flater, Prop.

Redfield, South Dakota

ZEITLERS HOME APPLIANCES

Radio and TV Repair - Heating & Plumbing
"You Can Be Sure if It's Westinghouse"

Redfield, South Dakota

STAHL'S CONOCO
SERVICE

Henry Stahl, Prop.

Redfield, South Dakota

GARY'S SERVICE
STANDARD

Car Wash

Grease Job

Across from Courthouse

Phone 652
Redfield, South Dakota

REDFIELD RADIO - TV

Expert
Radio and
TV Repair

Phone 690

Redfield, South Dakota

HAROLD'S SERVICE

Mobil Products

Complete Service
Gasoline, Lube, Oil, Tires
Towing, Washing, Batteries

Phone 44

Redfield, South Dakota

HILL MOTOR PARTS

Phone 150

Redfield, South Dakota

PHILLIP 66 CAFE

24 Hour
Service

Redfield, South Dakota

COAST-TO-COAST STORE

Locally
Owned

Nationally
Organized

Redfield, South Dakota

Philip Eckstrand, Owner

STATE
FARM
INSURANCE

Auto

Life

E. L. Schultz, Agent

Redfield, South Dakota

REDFIELD
VETERINARY
CLINIC

W. L. McMahan, D. V. M.

Telephone 86W

Redfield, South Dakota

LAWRENCE E. KAYL

Attorney-at-Law

Office 180W Residence 180R

Law Building

Redfield, South Dakota

DR. L. O. WIENBAR

Chiropractor

Redfield, South Dakota

TOM THUMB

PERMANENT SPECIALS!!
19¢ Hamburger
19¢ Root Beer Floats
Redfield, South Dakota

RED AND ED'S
BARBER SHOP

Next Door to the State Theatre

Redfield, South Dakota

FORD SERVICE
M C
O O.
T
New O
R
and

Used

Redfield, South Dakota

B
R
Y
S
O
N

FUNERAL HOME

24 Hour Ambulance Service

Phone 60

Redfield, South Dakota

RED - MAN
GAS COMPANY

Bulk
and
Bottle
Propane

Phillips 66 Philgas

Crop
Spraying
and
Dusting

Phone 549

Redfield, South Dakota

SOOPER
D
O
O
P
E
R

Custom Butchering

Phone 896

Redfield, South Dakota

F R I E S E 'S.

S E R V I C E

Auto Service

Green Stamps

South on Hwy. 281
Redfield, South Dakota

ANTHONY'S

Ready-to-Wear Clothing for
Young and Old

Redfield, South Dakota

COLEMAN AND SON

Home Furnishings
No. 8 Seventh Avenue East
Telephone 444

Funeral Service
No. 101 Seventh Avenue East
Telephone 400

Redfield, South Dakota

Portraits
&
Film Developing

KRAUSE CAMERA
SHOP

Cameras
&
Supplies

Redfield, South Dakota

Dodge

Redfield, South Dakota

Lancer

Telephone 374W

ADRIAN MOTOR Dart COMPANY

COOPER'S TRUCKING COMPANY

Trucking to All Parts of the Country

Phone 375

Redfield, South Dakota

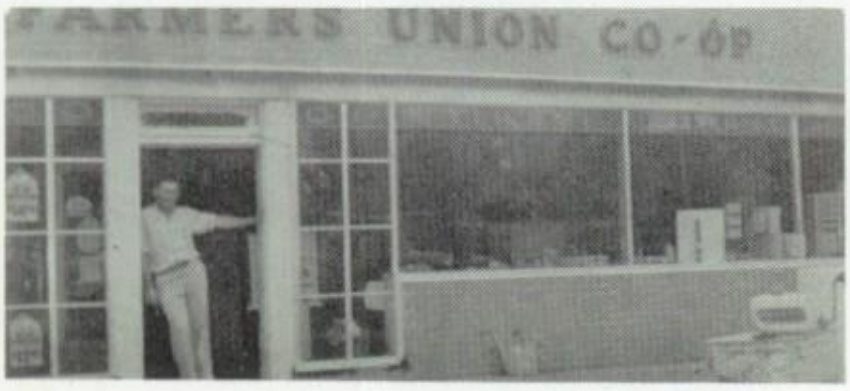

FARMER'S UNION OIL CO.

Quick and Dependable Service

Redfield, South Dakota.

COMMUNITY
GROCERY

Redfield, South Dakota

TEUBER OIL CO.

Gas and Oil

Phillips 66

Fuel Oils

Redfield, South Dakota

THE REDFIELD PRESS

Phone 258

Redfield, South Dakota

Read in More Than
3, 310 Homes Each Week

SYVERSON

"Your Prescription Store"

PHARMACY

Gifts Cosmetics Sundries

Phone 107

Redfield South Dakota

REDFIELD LIVESTOCK SALES CO.

Top Prices
Clayton Gallup, Manager

Redfield, South Dakota Phone 350

WILHELM IMPLEMENT CO.

Case - Massey-Ferguson
Parts & Machinery

Redfield, South Dakota

Spink County Co-op Service Co.

We Buy Grain, Seed, and Wool

LUMBER MILLWORK SASH DOORS

Feed & Seed
Custom Seed Cleaning
Treating and Processing
Feed Grinding & Mixing
Lumber, Building Supplies
Farm Chemicals and Fertilizer

Telephones: Office 611 - Mill 579 - Retail Store 22
Redfield, South Dakota Marlowe L. Ohman, Mgr.

Spink County Bank

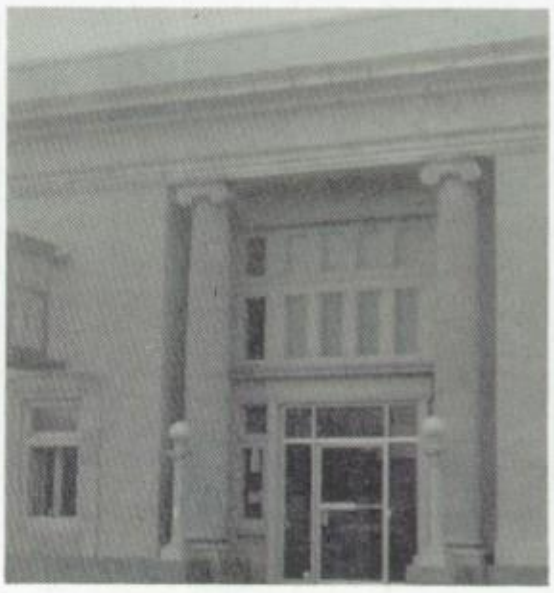

A Friendly, Independent Bank

With Courteous Service

Capital, Surplus & Reserve
Over $300,000.00

Member Federal Deposit Insurance Corporation

Real Estate

Insurance

Redfield, South Dakota

Jockheck Co.

Allis Chalmers
Sales and Service
Phone 418

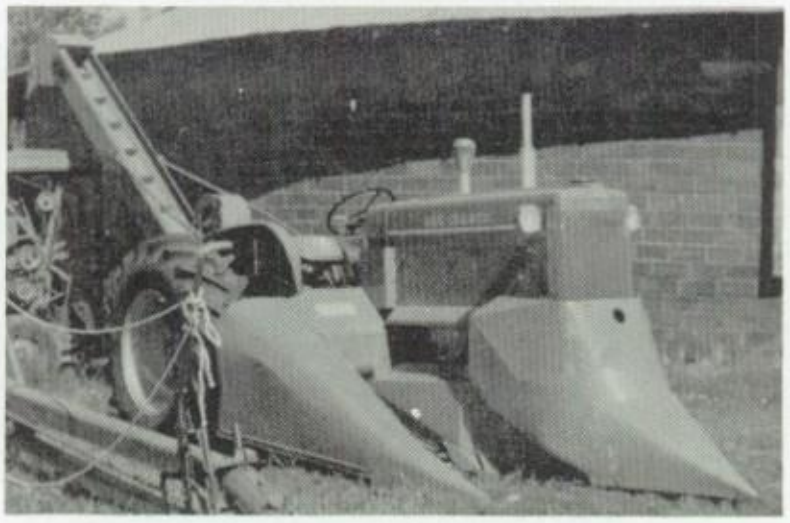

See Us
for Service on
All Makes

Redfield, South Dakota

Pederson's Farm Implement and Service

McCormick Farm Equipment and Farmhand Loaders

We Serve You

INTERNATIONAL HARVESTER

Phone 229

Redfield, South Dakota

Stover Trucking Co.

"For Up-to-Date Transportation for Your Livestock"

"Call Us for Fast Dependable Service"

Phone LYwood 6-2645
Stanley Hughes

Phone 255W
Redfield, South Dakota

Miller

Drugs

Prescriptions

Veterinary Supplies

"You're Always Welcome"

Redfield, South Dakota

Phone 212

Hanson Motor Co.

Used Cars

Redfield, South Dakota

Ken's Jack and Jill

WHERE YOU GET THE
MORE POPULAR
BIG DOLLAR STAMPS
WITH EVERY PURCHASE!

Your Friendly Home Owned-
SUPERMARKET
South Main Phone 122
Redfield, South Dakota

Kenney's Apparel

Home Owned

Men's Clothing

Women's Apparel

Redfield, South Dakota

FIRST NATIONAL Bank

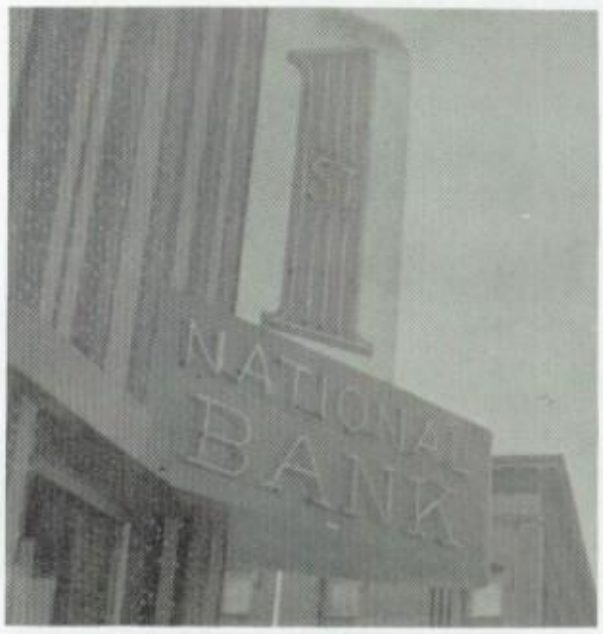

Branch of Aberdeen
Affiliated with Northwest
Bank Corporation

Member of F. D. I. C.

Redfield, South Dakota

KEN FRENCH'S USED CAR LOT

For the Best Buys in Used Cars

Rapid City, South Dakota

COCA-COLA BOTTLING COMPANY

Coca-Cola

TRADE-MARK

Aberdeen, South Dakota

TSCHETTER & HOLMS CLINIC

Paul Holms, M. D. - Ted Holms, M. D.
Paul Tschetter, M. D.

Huron, South Dakota

Kenny's Glass Service & Ellis Auto Repair

Double Value Glass & Auto Repair

Phone 605

Highway 281 South

Redfield, South Dakota

FLOLO'S STUDIO

Family Groups
Senior Graduation

Weddings
Children

Make Flolo's Your Senior Headquarters

"If You Have Beauty We Take It,
If You Don't We Make It "
Phone EL 2-3188
227 Dakota Ave. S. Huron
Huron, South Dakota

A AND B
SALES COMPANY

Phone 317

Redfield, South Dakota

JOHN DEERE

Sales & Service

DARIO

OPEN--11:00 A. M. to 12:00 P. M.

Phone 185-J

East on Highway 212

Best Food in Town

Redfield, South Dakota

LUMBER FOR EVERY NEED

HAYES - LUCAS

Phone 249

Terry Kambel, Manager
Redfield, South Dakota

NORTHWESTERN PUBLIC SERVICE

Phone 266

Redfield, South Dakota

Keepsake Diamonds

64 W. 3rd St. S. E.

REX'S
JEWELRY

Lunt Sterling

Rex Garret, Owner

Bulova Watches

Huron, South Dakota

DONATIONS

Parsons
Johnson's Jewelry
Dr. Hoch
Fritz Body Shop

Fargo Agency
Dr. Sessions

Dr. Dobler
Anderson Cleaners
Style Shop
Albrecht's Cleaners

Compliments of

O. L. Smith

REPRESENTATIVE

for

R. Wallace Pischel

Publishers

Phone CHAPEL 6-2160

726 EAST GRACIA MARCELINE, MISSOURI

Autographs!

Miss Speckels
I enjoyed being in your Home Ec. II Class and hope to see you at the Fair next Fall. Good Luck to you and your new job.
A Sophomore
Leota Joy

Miss Speckels:
Good Luck to you in whatever you do in the future. Thanks for putting up with me in Home Ec. II and etc. Take care of your little car and yourself.
A Sophomore,
Marlene

Miss Speckels
I have enjoyed being in your Home Ec. II Class and hope to see you at the Fair next Fall. Good Luck to you and your new job.
A Sophomore
Leota Joy

Miss Speckels:
Good luck to a very fine teacher. I hope that you enjoy the work you will be doing in the future years.
A Sophomore
Donna Rae

Miss Speckels,
Thanks ever so much for playing for my sale and for being one of the nicest teachers I've had. Good luck on your new job and [illegible] you at the fair.
A Sophomore
J. H.

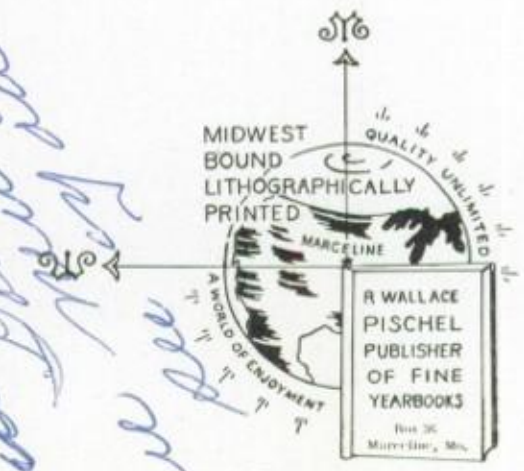

Dear Miss Speckels,
I've enjoyed
Modern Problems very
much and I've really
learned alot of things
which will be very
useful in my future. I'd
like to thank you for all
the patience you had with me.
I'll never forgt the Charleston you
helped us with. And how ackward
I was! ha!- Guess it went over ok
even if we rathar goofed. Remember the
F.H.A. Regional meeting and the interesting
F.H.A. meetings we have had throughout
this year, with a numerous amount of
credit given to you. The best of Luck to you
next year at your new field.
it Easy on the Lark! Take
Lotza Luck,
Prapine

Miss Speckels,
I've really enjoyed being one of your home ec III students. And I'll truly never forget all the help you gave me in F.H.A. the Regional and the Newsletter. If you are every near Tulare be sure to stop. Best of luck in the future to my favorite teacher
Sincerely
Helen

Miss Speckels,
Good luck in your future years.
It has been a pleasu[illegible] working with you this last year.
I think that our Mo[illegible] Problems Class has he[illegible] me very much to adjus[illegible] myself for the world t[illegible] awaits me after school[illegible]
I hope that you enjoy yo[illegible] new job.
A Senior
Yvonne

Miss Speckels,
I've really enjoyed being one of your home ec III students. And I'll truly never forget all the help you gave me in F.H.A. the Regional and the Newsletter. If you are every near Tulare be sure to stop. Best of luck in the future to my favorite teacher
Sincerely
Helen

Miss Speckels,
It has been [illegible] of fun working [illegible] you. I feel that [illegible] learned a [illegible] I wish luck in your [illegible] job.
A Senior,
Barbara

Hi Miss Speckels

I will remember all the good times I've had in your Class, the regional Convention and all our F.H.A. meeting. I want you for making my one and only year here turn out so fine!

Best of Luck in the Future

Carol Stanley

Miss Speckels

I have learn alot in Modern Problems, I enjoyed it very much.

I have enjoyed being in F.H.A.

The Best of Luck to a very good Teacher

A Senior.

Miss Speckels,

It has been a Pleasure knowing you and being in your Class. Good Luck to you in your new job.

A Senior and former Chair member

Debra Bare

Miss Speckels

I'll remember all the good times we have had in Class the most of all the things I learned while out to be a success & a lot of luck to you in your new job.

Thelma